



Gc  
976.701  
B44n  
v.3  
1920908

M. L.

REYNOLDS HISTORICAL  
GENEALOGY COLLECTION

ALLEN COUNTY PUBLIC LIBRARY



3 1833 02302 6096







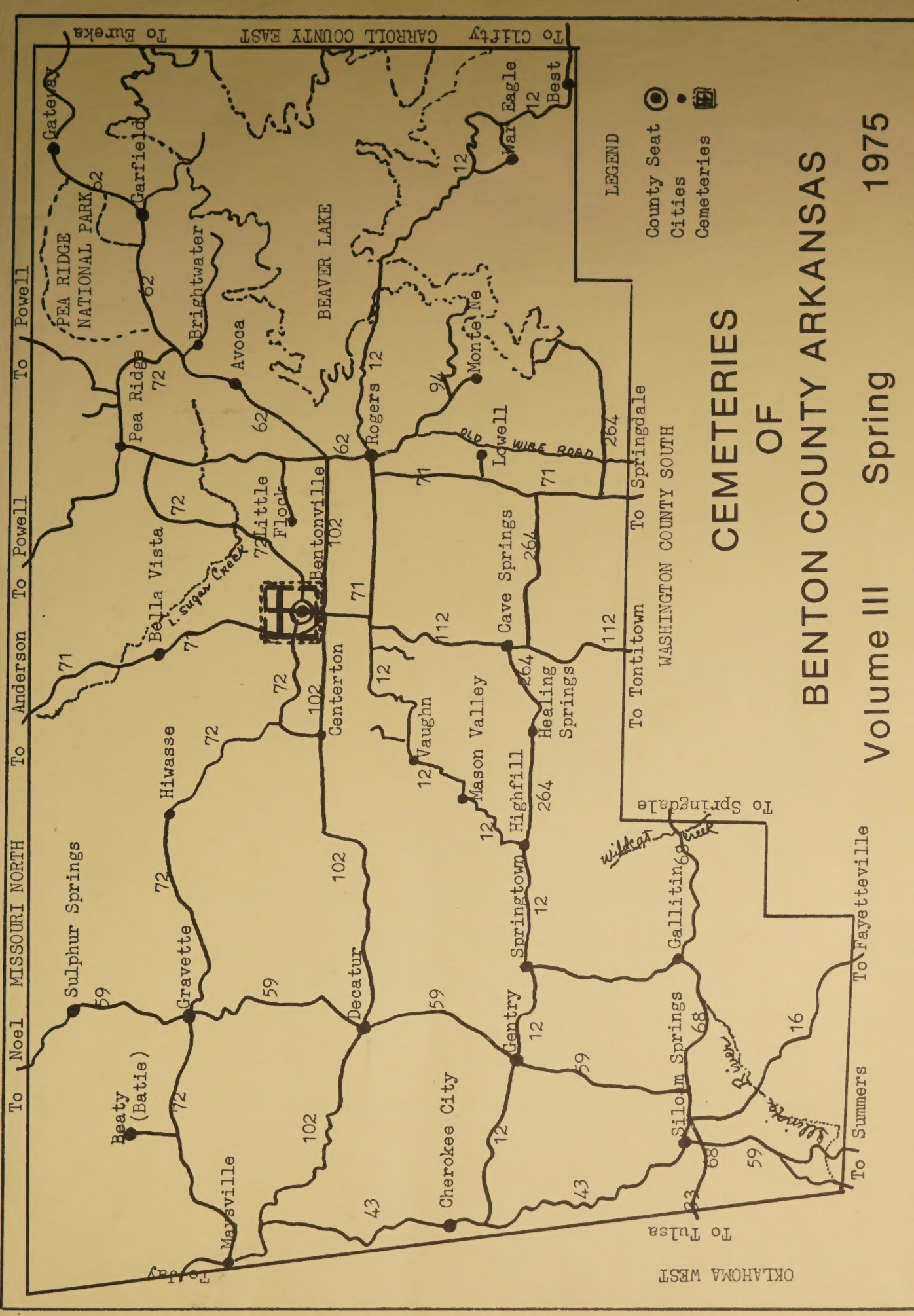

# CEMETERIES OF BENTON COUNTY ARKANSAS

Volume III Spring 1975

**LEGEND**

- County Seat
- Cities
- ⊠ Cemeteries

To Noel MISSOURI NORTH To Anderson To Powell To Clifty CARROLL COUNTY EAST To Eureka

To Tontitown To Springdale WASHINGTON COUNTY SOUTH

To Fayetteville To Summers To Tulsa OKLAHOMA WEST





CEMETERIES of BENTON COUNTY, ARKANSAS

VOLUME III      SPRING      1975

V.3

1975

Published By

Northwest Arkansas Genealogical Society

P.O. Box 362

Rogers, Arkansas 72756

Copyright Northwest Arkansas Genealogical Society 1975



TABLE of CONTENTS

1920908

Preface	iii
Abbreviations	iv
Cemetery Listings in Volume I	v
Cemetery Listings in Volume II	v
Pictural Carvings and Meanings	vi
Photos of Bentonville Cemetery	vii - xvi
Map of Bentonville Cemetery	1
Bentonville Cemetery	2 - 71
"The Living"	72
Index	73 - 84
Notes - Additions	85



The Northwest Arkansas Genealogical Society, whose goal is to gather, preserve, and perpetuate records of our pioneer ancestors, presents our third volume of Benton County cemetery records. Cemeteries from all sections of the county were included in our first two volumes, but this one is Bentonville only. Future volumes will contain more of the smaller cemeteries; the larger cities will be in single issues. We hope to record every cemetery in Benton County.

The N.A.G.S. takes no responsibility for the authenticity of the following pages. We strived for accuracy, but some of the stones are very difficult to read; and there is always a chance for errors, both in copying and in transcribing. We would appreciate any corrections.

Anyone having knowledge of burials where there are no stones may contact a member of the committee and the information can be placed in future volumes. We would also appreciate information regarding small or family cemeteries.

Our cover is a map of Benton County locating major roads and cities, and indicating the sites of the cemeteries in each volume. Geographical locations are given at the beginning of each cemetery list, and the name or names of those who copied that cemetery.

To all those great volunteers who make these volumes possible - our THANKS.

N.A.G.S. Cemetery Records Comm.

Maudine Rand, Chairman

Verba Jo Pearce

Gail Scott

Gary Black

Joyce Hornback



## ABBREVIATIONS

ae	aged
b	born
ca	about
ch	child or children
Co	county
d	died or days old at death
d - dau	daughter
FHM	funeral home marker
husb	husband of
IFF	information from family
inf	infant
m	months old at time of death
m - md	married
n d	no dates
s	son of
ssw	same stone with
w	wife of
WW	World War
y - yr	years

other abbreviations are as found on the markers or those generally used in American literature.





VOLUME I  
Cemeteries

ALLEN  
AVOCA  
BARRON  
BATES  
BLAGG - DUCKWORTH  
BLAYLOCK  
BOZARTH  
CARDEN  
CAVE SPRINGS (4)  
CENTERTON  
DEANS  
DENTON  
DOUGLAS  
DUCKWORTH - BLAGG  
FORD (2)  
FRISCO SPRINGS  
GRAMMER  
GRIMES  
HESS  
HICKORY CREEK  
HORSLEY  
JEFFERSON  
LICHLYTER  
LITTLE FLOCK  
LONE ELM  
MAHURIN  
MARTIN  
McDANIELS - GRANNY MACK  
MOUNT OLIVE  
NEW HOME  
NORWOOD  
OCHELTREE  
PATTISHALL  
PHILLIPS  
PLEASANT GROVE  
ROGERS (old)  
RUDDICK - REDDICK  
RUSSELL  
SILENT GROVE  
SNODERLY (3)  
TEMPERANCE HILL  
TWELVE CORNERS  
WALNUT HILL  
WARDLAW  
WOODS

VOLUME II  
Cemeteries

ARMSTRONG  
BALL  
BEAMAN PLACE  
BRADY  
Caleb DAVIS  
DOW  
DUG HILL  
FALLING SPRINGS  
FLINT  
GEORGIA FLAT  
GOAD SPRINGS  
HALL  
HILL  
KELLAM  
KINDLEY  
LEE  
(OLD) LIBERTY  
LOGAN COMMUNITY  
McMILLAN  
MOUNT HEBRON  
MOUNT PLEASANT  
NEALE  
OAKLEY CHAPEL  
POST OAK  
PRATT  
SPRING CREEK  
SPRINGTOWN  
STONY POINT  
STORY  
TUCK'S CHAPEL  
UNKNOWNNS  
WET PRAIRIE  
WILD CAT CREEK  
WORD



SOME PICTURAL CARVINGS AND THEIR MEANINGS ON TOMBSTONES.

Sheaf of wheat	Ripe for harvest
Anchor	Symbol of hope
Acanthus leaf	Gardens of Heaven
Daisy	Innocence and hope
Ivy	Memory, fidelity, and immortality
Oak leaves & acorn	Ripe old age
Weeping willow	Sorrow
Lamb	Innocence
Broken ring	Family severed
Torch inverted	Life extinct
Three-Step Cross	Faith, Hope, and Charity
Circle	Eternity, without beginning and end
Five Pointed Star	The Star of Jacob - manifestation of Jesus to the Gentiles
Shepherd and Lamb	Loving care of Jesus
The Lamp	Word of God
Lily	Immortality
Palm Leaf	Heavenly reward
Six Pointed Star	Star of David
Fish	Secret sign of early Christians as believers in Jesus
Christmas Rose	Nativity and Messianic prophecy
Dove	Holy Spirit
Three Entertwining Circles	Equality, Unity, and co-eternal nature of the three persons of the Trinity
Grapes	Holy Communion
Rope	Betrayal and arrest
Fleur de Lis	Trinity; also Mary the mother of Jesus





## BENTONVILLE CEMETERY

In the early years of Bentonville history, the cemetery was enclosed by a wire fence with an entrance for funeral processions. Beneath a large tree was a stile (steps ascending and descending the fence) for the pedestrian. To the left of the flagpole, sections 4, 5, and part of 6, are the oldest, with some stones dating in the late 1700's.

A large stone seen in the pine grove background (appears bisected by the flagpole) is the monument of Governor James H. Berry of Arkansas 1883-1885 and Senator 1885-1907.





This view is looking north from the area of the Mausoleum in this serene and well-kept cemetery.

Unknown Confederate soldiers, Pioneers, Veterans of Spanish American, WW I, WW II, Korea, Vietnam, and other wars are here in their final resting place.







The Novitzky family built this small Mausoleum before 1914. They emigrated from Europe in the late 1800's. They owned a bakery in Bentonville around 1909. The daughter, the father, and the mother are interred here. The Mausoleum is located in Section 4.





Among these monuments are graves removed from the Park Springs area which was part of a family cemetery.

The five which could be identified are: William Spring and his wife, Lucinda; Dr. J. A. Morrow, his wife, Martha Valentine, and their daughter, Margaret Jane.

This view is looking northwest from S. W. "F" Street.





This beautiful Mausoleum was built about 1914, and was constructed of Carthage stone.

It is located in Section 3 of the cemetery, with listings in Section 14 of the book.



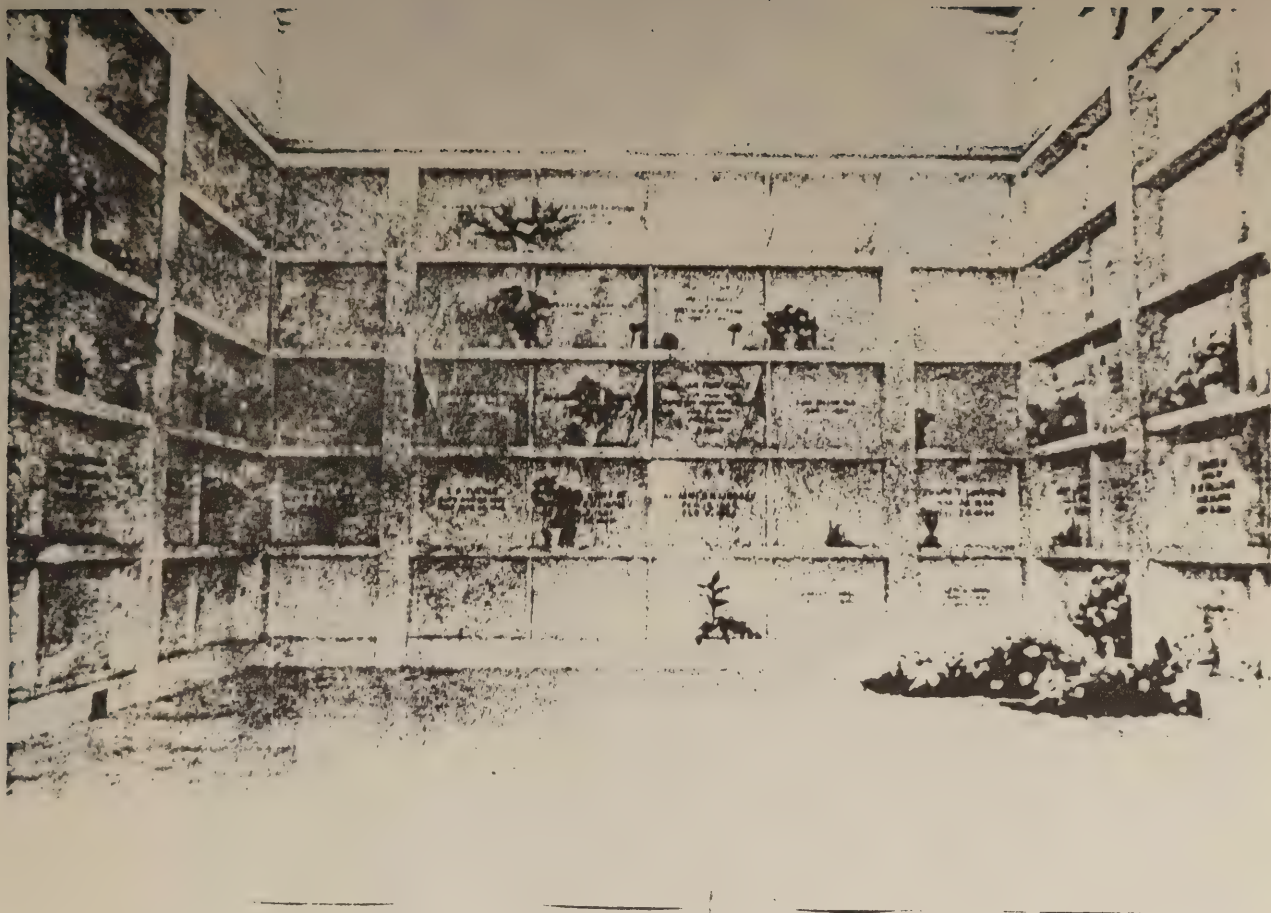

The interior of the Mausoleum is entirely faced with beautiful white, imported Italian marble. The names and dates of the people interred are inscribed on each crypt.

The windows are stained glass through which the sun shines in colorful streams of light. Approximately seventy names are listed.







Many large family plots and beautiful remembrances are seen.

The above is one example of the many unusual monuments. Note the intricate and detailed carvings of the various stones.





1861 - 1865

This Confederate Monument was erected by the United Daughters of the Confederacy in the center of the Bentonville Square in honor of the Confederate dead.

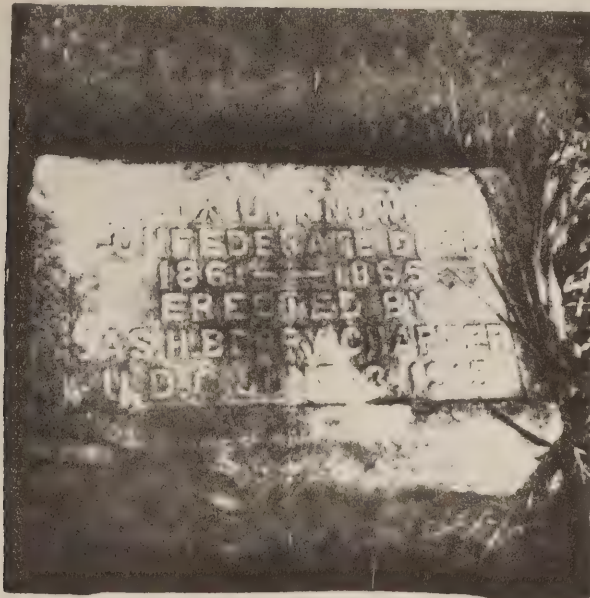

Unknown Confederate Dead. Located in Section 5.





Woodman of the World

---



Angel in Repose

These monuments are excellent examples of the Cemetery statuary. Located in Sections 4 and 5 respectively.





Governor James H. Berry  
Headstone located in Section 7



View of Section 4





# BENTONVILLE CEMETERY

Located in the S W Section of Bentonville.

Copied by Gail Scott, Gary Black and Verba Jo Pearce, March 1975

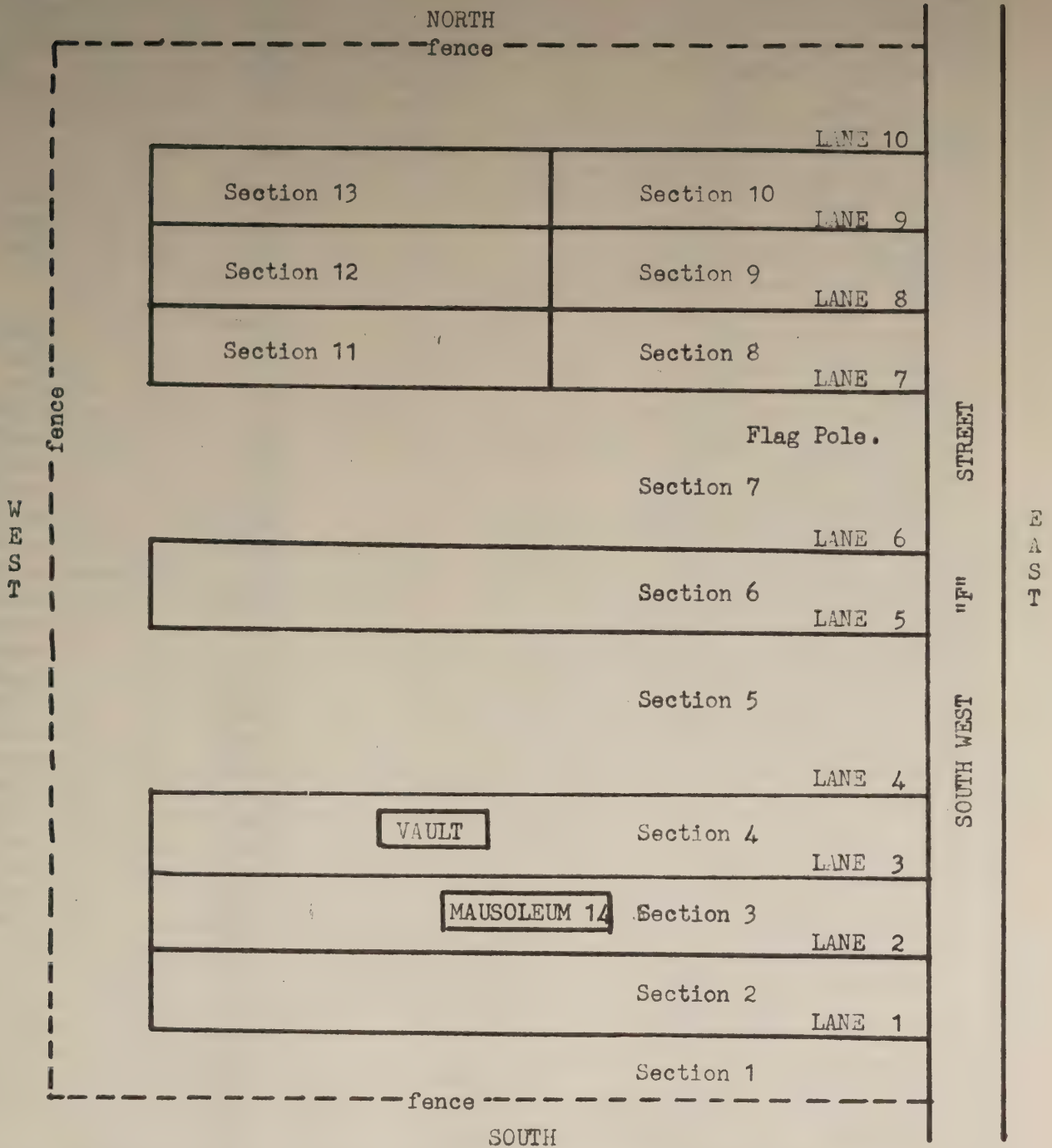

The cemetery is divided into Sections by driving LANES 1-10. The Sections between lanes are numbered 1-13 with the MAUSOLEUM number 14. Tombstones may be located by using the INDEX for the name and page number; noting the Section, then referring to the Section number on the map. More than one of the same surnames may appear on the same page. There are a number of rocks, sandstones, and broken illegible stones to indicate graves. Some graves are unmarked.

Section 1

THACKER, Don		1942		1974
MEEKER, Frank		1878		1953
JUSTUS, Jacob H.		1859		1952
SMITH, Nancy A.		1950		1952
HUFFORD, Michael	Aug 17,	1952	Dec 28,	1955
Diann	Jan 18,	1955	b cr d	
ROMINGER, Jones	May 22,	1882	Apr 28,	1962
McREYNOLDS, Edith	n d			
WALKER, Dorothy Grace d Onnie & Alice	May 15,	1965	-	
GEORGE, Minnie		1921		1965
CLEMENT, Charles E.		1918		1965
SHAFFER, Sherry Renee d Joe & Wilma	Apr 18,	1965	Aug 7,	1965
MARTIN, Baby boy		1965		-
JACKSON, Cathy A.		1965		1965
LOPER, Hae		1892		1966
WILMOTH, Minnie May	Jul 31,	1888	Apr 2,	1966
OSTERHOUT, Sharon		1966		1966
ZEBEL, Mark		1965		1966
STYKE, Christopher		1966		-
JACKSON, Debbie Lynn		1964		1967
Paul G.		1965		1967
McREYNOLDS, D.		1874		1967
JACKSON, Pamela Louise	Jul 4,	1967	Oct 7,	1967
JONES, John M. FHM		1960		1967
BOYLES, Tom		-		1946
McCLURKIN, Eva M.		-		1946
BURD, Jacob		1842		1942
LOWERS, Ed		1885		1941
BOBO, Alabama		1852		1941
LYNN, S. S.		1860		1939
BAILEY, E. P.		1862		1937
WILLIAMS, Sarah		1851		1937
CORNWELL, Ellen		1863		1936
SHORTRIDGE, William		1853		1936
McNEIL, William		1870		1936
BROWN, Jasper		1852		1936
BARKER, Albert	n d			
Addie ssw A	n d			
MORROW, Franklin		1908		1943
DICKSON, Lou		1876		1949
VAN WINKLE, Gus		1876		1959
DICKERSON, Arch "Bud"		1870		1935
MORROW, Helen (RICH)		1908		1945
PARKS, Elizabeth		1884		1949
McPEARSON, Beulah		1892		1951
Oscar		1877		1949
TROUTT, Loyd Y.		1888		19-
HARBIN, Kathryn D.		18-		19-
Carter N. "Doc"	Aug 5,	1887	Dec 18,	1953
RICH, Frank E.	Mar 20,	1904	Oct 23,	1947

Section 1 Cont.

PARKS, Garland E.	Ark Sgt 318	Apr 9, 1896	Oct 24, 1964
Labor Bn Qmc WW I			
FINNEY, Marion		1894	1931
CLAYPOOL, Yates		1894	1959
McCombs	Ark Pvt Stu Army	Oct 16, 1892	Oct 8, 1954
TNG Corp WW I			
BLACK, Virge		Aug 18, 1888	Apr 10, 1931
Eulah C.		Dec 24, 1890	Feb 8, 1968
PING, John		1861	1952
RICHARDSON, William F.		Dec 18, 1894	Jun 12, 1956
McCUTCHEON, Gladys		1906	1973
MATHUSS, Carolyn		1902	1974
WOOD, H. W.		1888	1969
TOWNSEND, Johnnie Lee	D	Aug 31, 1926	
LLOYD, Tracie	D	1971	
BUCK, Dale		1935	1971
LAMPE, Billie	n d		
WISDOM, Anna		1881	1973
MENZINGWORTH G.		-	1973
WASHBURN, Clarissa Fay	D	Jun 14, 1973	Ae 3y
GOODART, Pearl		1894	1973
MEADOWS, Tanya		1973	b or d
GARBER, Michael D.	D	Nov 13, 1973	Ae 1m 2d
PENNINGTON, William Henry		1904	1974
PFRIMMER, Charles		1875	1936
LAWRENCE, Gilbert		1860	1936
WRIGHT, John		1851	1936
BARNES, Barney		1890	1936
BARRY, Laffeyette		1850	1936
WHITLE, Joseph		1860	1935
PURCELL, Martha		1844	1935
HOWARD, Charles		1855	1935
FREEMAN, John		1866	1935
BALLARD, William		1847	1935
HOWARD, Wash		1855	1935
FRANTZ, Ben		-	1935
PULLIN, Clark		1862	1935
SPENCER, Erwin		1868	1934
HOWARD, Alice		1844	1934
CATES, Nettie		1844	1934
ATKINSON, Ephram		1848	1934
BAKER, Willis		1853	1934
SMITH, Morris		1855	1934
LARGENT, William		1856	1933
MAXIE, Abbie		1867	1933
Abner		1877	1933
YOUSEE, Phillip		1855	1933
YARDLEY, W.		1870	1932
CROOK, Will		1870	1931
IRISH, Emma		1879	1931
MORRIS, Alonzo		1870	1931
VOIGHT, Charles		1840	1931

Section 1 Cont.

DOUGHITT, Janita	1932	b & d	
ALLEN, Olive S.	1884		1967
RICH, Ed	1870		1932
Bell S.	1859		1944
FLOYD, Lula J. ssw Bell Rich	1892		1940

Section 2

CARNEY, William L.	Oct 31, 1874	Oct 29, 1953
LYNN, Samuel	1843	1923
Mary	1873	1945
HOLCOMB, Albert L.	Nov 1, 1872	Sep 3, 1931
Eva ssw A L	Jun 19, 1874	Nov 30, 1925
GLENN, Dollie C.	Nov 13, 1900	Dec 31, 1942
WALTER, James S.	1856	1937
Martha ssw J	1858	1924
BELTON, Percy A.	1894	1924
Beatrice A.	1872	1925
HOAR, W. H.	1849	1922
THREET, Ethel Mae w B F	Feb 7, 1892	May 7, 1921
WAGGONER, Jerome D.	May 23, 1848	Aug 29, 1921
Margaret Jane	Dec 13, 1847	Dec 29, 1928
Claude R.	Aug 22, 1870	May 25, 1951
Sally Ann ssw Claude	Sep 30, 1870	Dec 22, 1957
ELLIS, Lillian E.	1881	1961
LEACH, C. L.	1896	1949
Jack C.	Apr 13, 1924	Jul 6, 1930
TRAYLOR, Robert Vaught	Oct 9, 1874	Oct 21, 1961
Norma	Jun 14, 1886	Feb 27, 1971
Flavius Pitts	Jan 5, 1877	Sep 21, 1955
Henry Steven	Dec 29, 1872	Nov 17, 1944
Rev. R. M.	Feb 22, 1847	Mar 17, 1922
Nannie Irene	Mar 17, 1847	Mar 18, 1940
SAFFER, Emma C. (GIGER) w C L	1872	1922
ARMSTRONG, Oscar N.	Feb 28, 1882	Dec 13, 1957
Martha F. ssw O. m Nov 10, 1901	Oct 28, 1883	-
BURRELL, George Cpl US Marines	Mar 15, 1903	Sep 13, 1923
KAINZ, Louis b in Graz, Austria	1845	1922
Jacob Louis	Dec 4, 1925	Dec 8, 1925
Joseph Louis	Aug 14, 1928	b & d
McCURDY, George M.	Jun 14, 1869	Jan 4, 1946
CLARK, William O.	1877	1946
NULL, Jacob W.	1837	1933
Katie L. dau	1878	1929
Mary M.	Feb 4, 1829	Oct 22, 1925
YATES, James C.	1883	1958
Winnie V. w James	1887	1957
Annie B. w James	1890	1922

Section 2 Cont.

BOLING, R. D.		1895		1971
Faye POTTS		1914		-
Mollie WATTS		1895		1939
Max Norman Ark Radioman 2cl USNR	Aug 5,	1917	May 3,	1945
PLUMLEE, Charles D.		1885		1939
Lissie E. ssw C		1884		1949
BAGGETT, Jordan		1891		1937
M. Evia		1886		1967
HYATT, Virginia	May 8,	1915	Sep 28,	1925
PEARSON, William D.		1862		1927
Jo Ella		1878		1965
FULBRIGHT, Beulah	Oct 10,	1904	Feb 8,	1925
FRENCH, Chester A. Ark Pvt US ARMY WW II	Jul 17,	1911	Jan 4,	1966
Virginia inf.	Mar 5,	1923	Aug 12,	1924
W. L.	May 11,	1872	Jan 15,	1947
Katie B.	May 21,	1889	b or d	
RICKETTS, J. H.		1865		1930
RIFE, Addie		1883		1973
BLEVINS, Albert L.		1875		1948
Hattie L. ssw A		1887		1943
Jesse		1845		1924
Abbigil ssw Jesse		1839		1926
BRANNON, Oliver Glen	Aug 19,	1906	Feb 23,	1923
SHERRICK, Bernice		1911		1922
AUSTIN, Alexander D.		1853		1939
Anna D. ssw A m	Feb 8,	1888		1940
Ellis		1896		1924
WYATT, Marion R.		1919		1938
FARMER, John Charles	Dec 17,	1913	Aug 25,	1923
BARNES, Willie Mae		1915		1934
ROBINSON, William A.		1858		1944
Martha P. ssw W		1861		1927
MAXWELL, Caleb S. Mo. Inf Pvt Co D 5 Regt Sp Am War	Aug 20,	1875	Jun 5,	1967
Ethel B. ssw C	Jul 19,	1879	Aug 20,	1973
Huston	Nov 20,	1916	Aug 29,	1922
GORUM, H. Ira		1856		1935
Pauline W. ssw I		1864		1938
SMITH, Edgar J.		1852		1929
Maria F.		1854		1929
MORRIS, Albert Ferd		1898		1957
Albert A.		1850		1927
Carrie (KING)		1866		1965
McKEEN, Ronald A.		1904		1967
Larry Ross		1875		1954
Cora (ANSHUTZ)		1878		1952
Lawrence A.		1911		1923
ASBURY, William H.	Jan 7,	1830	Mar 30,	1924
WATERS, Hattie	D Apr 25,	1942	-	
ASBURY, Mary M.		1884		1942
MAHON, Esther		1858		1936

Section 2 Cont.

ARMSTRONG, Wayne		1910		1925
Taylor ssw W		1906		1925
COOPER, W. D.		1881		1955
Daisy E. ssw W D		1881		1953
William Lee		1916		1943
RUSSELL, Clarence H.	Co H 2 Mo Inf		n d	
Sp Am War				
GORDON, J. D.	Nov 15,	1853	Sep 2,	1927
CAVNESS, J. J.	Jul 23,	1849	Jun 2,	1927
Laura (HAYS) ssw J J	Mar 1,	1848	Jun 25,	1929
Henry Clay		1880		1965
LAWSON, William A.		1846		1924
Elizabeth M. ssw W		1847		1930
HARGIS, Leona d F L & Ona	Jun 16,	1924	b & d	
BETHARDS, Joseph L.		1865		1921
Violet E. ssw J		1881		19-
NOBLE, Thomas		1847		1927
Violet ssw T		1849		1939
VOTAW, Margaretta		1862		1939
ROGERS, Emma E.		1865		1945
KIRKLAND, Les FHM		1884		1968
HENNINGER, Joe		1863		19-
Mae		1865		1928
CAMPBELL, Edward M.		1860		1931
Victoria E. ssw E		1871		1932
SHOUP, John N.		1875		1941
Carrie C.		1880		1934
Deronda P.	May 29,	1899	Dec 24,	1945
NEES, Lewis Burton		1870		1944
Bessie STOWE		1875		1938
James Harold		1812		1938
AMMONS, James Silas		1861		1936
James Sidney		1889		1935
CHAPMAN, Charles C.		1870		1933
ELLIS, Nancy E.	Jan 8,	1846	Mar 20,	1923
Stella Joyce	Aug 20,	1875	Mar 8,	1958
FAIRMAN, Marion	Sep 2,	1869	-	
Mary H.	Oct 17,	1872	Mar 8,	1954
KING, David S.	May 24,	1848	Mar 12,	1931
Emma J. w David	Aug 17,	1853	Sep 8,	1921
LEWIS, Marion M. (KING) w W O		1876		1935
CRIPPEN, Sadie S. (KING) w Wm E		1881		1935
RIZER, Mrs. F. H.	Feb 14,	1865	Aug 11,	1937
BEACH, Edith Ruth ssw FH Rizer	Sep 6,	1901	Jul 28,	1935
CHITWOOD, Darwin R.	Sep 16,	1927	May 25,	1973
Joyce F. ssw D	Mar 26,	1946	-	
EDWARDS, Andrew J.	Aug 3,	1902	Aug 19,	1972
Minnie E. ssw A	Oct 12,	1907	-	
Jessie D. s A J	Apr 17,	1942	Feb 14,	1943
LANE, Mary E. d J D	Oct 9,	1955	Jun 30,	1957
Johnny D. s J D	Oct 9,	1956	Dec 22,	1956
BOYD, Andrew J.		1874		1942
Delia ssw A		1877		1957

Section 2 Cont.

CREEK, Edward B.	1888	-
Drewcilla	1893	1941
HAGADORN, Frank D.	1892	1927
BLACKABY, Dau E B & Flora	Aug 29, 1921	b & d
E. B.	1878	1926
Flora	1887	1938
Bradley	Aug 27, 1941	Aug 29, 1941
HART, Floyd L.	May 14, 1904	Nov 2, 1928
STOTT, John F.	1850	1926
Luella B.	1858	1928
VERHOEFF, Peter T.	1866	1933
Charlotte	1882	1974
GLENN, Vina w John	Aug 27, 1892	Sep 6, 1945
KNOX, Alfred H.	1872	1925
Infant	Dec 4, 1924	b & d
GARLEY, Herbert Roy	1882	1926
THOMAS, Eugene	Feb 7, 1925	Jan 13, 1929
BROWN, H. M. b Ohio	1851	Feb 26, 1926
PLANK, William D.	1851	1929
REYNOLDS, W. F.	Aug 31, 1865	May 24, 1929
RUSSELL, Richard L. inf s	Sep 25, 1929	b & d
Troy & Denny		
HUNT, George W.	1860	1931
HALL, Mary	1846	1921
HUFF, Susan	1846	1922
SEBBY, A. L.	1853	1922
MILLER, Billie	1853	1923
TUCK, J. H.	1849	1923
MOORE, W. J. b Bedford Co Tenn	May 15, 1836	Aug 31, 1912
HENDRIX, Billie	1839	1914
ENGLISH, Lizzie	1868	1914
HUTCHESON, W. R.	1819	1914
CROW, Hannah	1839	1914
BRISON, Rachel	1830	1915
COLE, Walter	1826	1915
HOWARD, JNO	1862	1915
CURRY, Phillip	1834	1915
SANDERSON, Nelson	1826	1916
WOOD, Alvira	-	1916
BRICKER, Jane	1853	1916
WATTS, James s J R & B M	Feb 8, 1918	Dec 6, 1920
Ruby d J R & B M	Nov 28, 1922	Dec 1, 1922
GREEN, William H	Dec 15, 1856	Jul 18, 1922
Lena ssw W	Mar 28, 1866	Jul 25, 1923
ANTHONY, James Robert	Jun 12, 1928	Jun 29, 1928
DODSON, Lucile d Tom & Hazel	Jun 23, 1925	b & d
Nora Ellen ssw L	Jan 24, 1929	Jan 27, 1929
McREYNOLDS, Fay Vernell	Mar 19, 1920	Jan 4, 1922
Claude W.	Aug 28, 1896	b or d
HANEY, Fanny M.	Sep 27, 1884	Apr 6, 1965
Henry Co L 1 TER US Vol	n d	
Inf Sp Am War		
HUTCHESON, Dallen Keith	Sep 16, 1939	Jan 16, 1941

Section 2 Cont.

McVAY, Walter W.	Oct 22, 1888	Dec 12, 1951
DAVIS, Isaac O.	1897	1967
J. I.	1871	1949
Remma J.	1873	1965
ALBERTSON, Anna Lorraine	Jul 3, 1924	b or d
James Elmer ssw A	Apr 9, 1919	Jan 28, 1973
Elbert H.	Mar 8, 1880	Jan 9, 1963
Dora B.	1860	1955
Milton L. ssw D B	1852	1928
WALKER, John C.	1886	1958
Grace A. ssw J	1886	1970
JONES, Cora I.	1868	1929
Louis Eugene	Nov 30, 1929	Dec 12, 1937
Marjorie Belle	Aug 30, 1921	Jul 30, 1922
Cyrone Charlotte	Oct 26, 1922	Aug 31, 1938
Cyrone L.	1897	-
Roy A. ssw Cyrone L	1894	1956
WRIGHT, David R.	Nov 29, 1883	Mar 29, 1922
DAMRON, Robert A.	1869	1922
JONES, Laura A.	1869	1939
David C.	1865	1947
George W.	Jun 4, 1892	Apr 18, 1925
APPERSON, F. B. (Mason)	1860	1938
DENNY, William A.	1854	1937
Clara E.	1858	1944
GRAMMER, William J. Btry D 142 FA	1891	1932
DOUGLAS, Dorothy Mae	1914	1958
HOWARD, Julia	1895	1926
Guy C. ssw J	1892	1967
Nora E. ssw J	1903	1970
LEACH, Clarence C.	Dec 30, 1898	Dec 15, 1925
James D.	Jun 16, 1897	Feb 19, 1926
LOWDERMILK, Sarah E.	1863	1939
James B.	1856	1923
McCLINTIC, Ruth	1919	1923
Viola J.	Mar 11, 1901	Oct 10, 1970
Harold Ark Pvt Co H 2 Inf NG	Jun 3, 1896	May 28, 1967
CLARK, G. LeRoy	1913	1933
CARNAHAN, Harry P.	1882	1930
Earle	1885	1932
Wilford B.	1888	1943
Rev. Peter	1838	1926
Jennie M.	1841	1922
FARIS, Elizabeth Augusta	Jan 12, 1880	Oct 9, 1959
John Calvert	Jul 7, 1869	Mar 2, 1922
ROSE, Caroline	Jan 1, 1856	Mar 23, 1928
Philander ssw C	Aug 21, 1843	Jan 30, 1917
Prvt Bose 162 ND Depot Brig	1894	1945
SAYKELLY, Julia	n d	
CASH, Harley	Sep 10, 1909	Apr 4, 1944
ROSE, Effie	Mar 2, 1888	Aug 16, 1971
W. R. "Bob" ssw E	Feb 18, 1892	Sep 12, 1970
Ark Pvt Mil Pol		



Section 2 Cont.

McKENZIE, W. R.	Dec 22, 1878	Jul 13, 1923
Carrie ssw W R	1883	1972
Francis	1909	1935
SUMMERVILLE, Laura B. w J D	Dec 25, 1871	Nov 2, 1923
SCROGHAM, William G.	1867	1925
Bertha R. ssw W	1883	1967
DAVIS, William O.	Feb 11, 1892	Feb 23, 1937
CHISM, Carl Jr.	Oct 8, 1924	Nov 12, 1964
Naomi J. ssw C	Nov 9, 1925	-
JONES, Orvil John Okla PFC	Apr 11, 1901	Jun 3, 1969
Ord DP WW II		
John S.	1863	1960
Emma L. ssw John S.	1873	1950
WADE, Claude	1882	1928
Billy D.	1937	1957
BUCK, M.	Jan 28, 1853	-
Amelia E. w M ssw M	Oct 9, 1855	Apr 6, 1924
JACOBS, Wesley A.	1877	1924
Bertha w W A	1886	-
MASTERSON, Charles H. (lost his	Apr 4, 1878	Jan 8, 1921
life while assisting city fire dept)		
B. H.	May 22, 1849	Jul 15, 1928
CHASTAIN, Paul S. ssw L A	Feb 1, 1866	Sep 12, 1958
Lennie A. m Dec 29, 1901	Mar 4, 1884	-
BLACK, Charles F. Ark PFC	Apr 6, 1889	Jan 11, 1972
AAF WW II		
KENNEDY, Jack	1887	1948
George D.	1885	1934
CHIPPEN, William Evans	1882	1968
LEWIS, W. O.	1875	1941
TROUTT, Walter J. Ark Pvt	Oct 15, 1896	Sep 5, 1945
162 Depot Brig		
MITCHELL, inf s R F & Kathryn	Nov 16, 1940	b & d
Kathryn (RODGERS)	Nov 10, 1921	Sep 23, 1943
WALKER, James P. (Mason)	1866	1940
CLARK, Charles E.	1919	1938
Raymond E. Ark Pvt Co 9	Aug 17, 1940	-
Army Corp D		
Mary E.	1889	1937
SAMPSON, Martha J.	1913	1928
GIFT, Florence (MAHURIN)	1881	1967
HURLEY, Thetis d J B & Zona	Jul 17, 1920	May 29, 1922
MAXWELL, Elizabeth "Bettie"	Mar 1, 1859	Jan 21, 1929
STILES, Faye C.	1915	1948
BURRUSS, Mary Birdie ssw W P	1881	1927
William Pat	1880	1963
DUNCAN, Martha T.	1856	1933
SCHULTZ, Gertie w D F A	Mar 12, 1884	Jul 13, 1934
PAYNE, Jonnie O.	D May 7, 1935	Ae 1y 4m
WOOD, Allie J.	1874	1935
DERREBERRY, Mattie	1840	1928
BROWN, John	1849	1928
VIRDOT, Mary	1841	1928

Section 2 Cont.

VANDIVER, ----	1867	1928
BENNETT, Charles	1839	1928
MILLER, Daniel	1846	1926
EPPERSON, John	1853	1926
EDISON, A. B.	1842	1925
WEATHERLY, Granville	-	1919
BURROWS, William	1861	1919
MOORE, William	1845	1918
HOWARD, Andy	1835	1917
DAVIS, William	1860	1917

Section 3

LEACH, Rose w W T	1870	1915
COX, Mary A. w S G	Jul 4, 1829	-
S. G.	Jun 8, 1820	Mar 9, 1910
HUFF, Peet	Apr 17, 1832	Jan 9, 1910
STAMPER, Stella	Jul 22, 1906	Jul 15, 1908
DUNLAP, Dan	1826	1911
JACOBS, E. H.	Nov 18, 1867	Sep 27, 1917
COBURN, J. S.	Mar 5, 1853	Oct 25, 1912
MEDLIN, Philip Albert	Apr 1, 1844	Apr 8, 1912
VOGELSANG, Otto Joseph	Apr 11, 1864	Feb 28, 1912
HOUSTON, Mary E.	Dec 12, 1853	Dec 15, 1932
David G.	Mar 15, 1848	Jun 23, 1929
Louise Sarah	Aug 18, 1889	Apr 10, 1916
David Mac	Sep 11, 1895	Sep 30, 1904
LOTZ, Nora Dell	Aug 9, 1878	Jun 17, 1916
CLEMENT, John M. Ark S/Sgt	Sep 23, 1919	Feb 16, 1966
AAF WW II		
SWEANY, Rose C.	Apr 23, 1863	Aug 22, 1955
James H. ssw R	Jan 11, 1848	Feb 15, 1920
BRANSON, Sophia A.	1884	1937
William H. ssw S	1876	1916
OVERTON, Orville D.	1862	1916
LAUGHLIN, Della M.	1856	1936
Henry R.	1848	1916
ROBERTS, Sarah J.	1851	1930
Benjamin F. ssw S	1844	1917
FORD, Thomas W.	Aug 20, 1833	Nov 28, 1919
Rachel Elizabeth	Feb 13, 1852	-
WYMAN, Jimmy D.	Oct 3, 1944	Oct 26, 1963
JACKSON, Ethel (WYMAN)	Jun 22, 1874	Oct 12, 1949
Mary E.	May 4, 1858	Oct 14, 1919
Horace ssw Mary	Feb 11, 1844	Dec 13, 1928
BECK, Maud L.	1879	1956
Louis A. ssw M	1878	1957

Section 3 Cont.

KEMPER, Luther		1872		1919
BLANCK, Chas. A.	Aug 19,	1847	Aug 29,	1914
Mary E.	May 17,	1852	Dec 13,	1924
TOWNZEN, Martha E. w J M	Mar 4,	1861	May 17,	1909
J. M.	Aug 4,	1857	Dec 28,	1929
Jessie M.		1890		-
John M. ssw J		1889		1968
Eliza E. w F M	Mar 1,	1834	Oct 11,	1911
F. M.	Nov 13,	1833	Jun 6,	1911
EPPERSON, Thelma D.	Nov 19,	1905	Feb 8,	1915
CONN, Ethel L.		1880		1971
Mandred W.		1878		1967
HUFFMAN, Sarah E.	Oct 2,	1855	Jul 11,	1932
Samuel D.	Jun 6,	1846	Jul 10,	1930
BERRY, Robert Rush s J M & F H	May 4,	1916	Aug 18,	1918
SHIELDS, Mary A.	Feb 12,	1843	Dec 20,	1922
R. W. ssw M	Oct 1,	1840	May 12,	1918
GRIGG, Jerome B.	Jun 5,	1858	Nov 26,	1914
ELKINS, Henry D.	Jul 28,	1872	-	
Mattie L. w Henry	Mar 25,	1878	Sep 12,	1914
KIMBERLING, Connel E.	Feb 8,	1865	Apr 23,	1917
Maude M. (OES)		1882		19-
Alvin H. ssw M (Mason)		1876		1956
GIST, Frank	Jun 27,	1845	Jul 23,	1917
Lula ssw F	Mar 27,	1857	-	
BLEVINS, Nathan		1888		1918
Bertha (O'MALLEY)		1889		1932
BOLING, Florence	Sep 10,	1888	May 16,	1965
Belle ssw F	May 7,	1886	Jul 6,	1972
Charles A.	Jun 16,	1854	Jul 16,	1931
Mary E.	Sep 10,	1858	Dec 21,	1940
Fred		1883		1918
DAVIS, Mary Louise	Nov 4,	1924	Nov 18,	1925
CARNEY, William A.		1848		1927
Sarah A.		1845		1906
Blanche		1886		1934
WOODS, Maude E. w S D		1881		1953
RHODES, Anna	Feb 19,	1900	Oct 7,	1929
ROLAND, Nina Bell	Jul 8,	1915	Apr 5,	1916
Marcella M.		1889		1972
Lewis A. ssw M M		1885		1967
Melvin Ray Ark S1 USNR	Feb 24,	1921	Dec 14,	1943
WW II PH				
Melton W. Ark Tec 5	Jul 19,	1926	Oct 30,	1953
754 AAA Gun Bn CAC WW II				
Clifford Melvin	Dec 3,	1935	Oct 2,	1969
MOUNTAIN, Mary R. w M C m 1900	Sep 24,	1880	-	
M. C. "Bud"	Feb 26,	1879	Oct 7,	1962
ATKINSON, Bertha J.		1861		1925
Richard M.		1860		1918
Dr. R. M. Jr.		1892		1961
Gertrude (LLOYD)		1895		1950

Section 3 Cont.

McNEIL, Thomas	D Nov 26, 1920	Ae 62y	1920
John	1859		1920
Sarah	1859		1939
Philmore ssw J & S	1857		1939
HARPER, S. L.	Sep 7, 1863	Jul 22,	1920
n d			
HOWARD, Frances FURRY	Feb 3, 1911	Jun 28,	1959
John Sumner ssw F	1879		1953
John B.	1885		1940
Addie S.	Mar 13, 1847	May 15,	1918
W. J.	Apr 3, 1860	Mar 23,	1944
Emily J.	1850		1917
BERRY, Benjamin F.	1856		1934
Sarah M. ssw B	1877		1933
Nan W.	1875		1952
Oscar T.	1860		1939
HUTCHESON, Sarah L.	1861		1917
Bill Tom	1899		1921
James P. ssw S L & B T son	1872		1920
HERMAN, T. N.	1872		1952
D. N. ssw T N (twin bros)	1892		1920
KILLOUGH, James R.	1902		1925
Goldie	1861		1933
John S.	1864		1944
Nellie	Mar 10, 1904	-	
WEHKING, Winifred	Mar 22, 1896	Dec 15,	1974
Arthur A. ssw W	1897		1964
CUNNINGHAM, R. S.	1861		1920
Thomas J.	1865		1951
Lou	1915		1917
HOPPER, Harold A.	Jan 1, 1855	Apr 10,	1923
ATCHESON, Ben B.	Aug 24, 1917	Aug 25,	1921
MORRIS, Jack	1847		1921
CLARK, Jehu	1885		1966
Nancy Jane	1875		1965
John W. Sr. ssw N J & J	1842		1910
FLEMING, Warren	1852		1911
WRIGHT, Spencer	1837		1910
CHAPMAN, Sarah	1872		1907
BLOW, Alma B.	1833		1909
WEDGE, Thomas	1833		1908
HOLBROOK, Ike	Jan 21, 1872	Dec 17,	1940
VAWTERS, Sarah R.	Feb 18, 1845	Dec 7,	1914
Lucinda w S W	Mar 27, 1844	Jul 27,	1938
Smith W.	Sep 6, 1837	Apr 21,	1915
RICH, J. W.	n d		
-----, Miriam	1839		1910
HURLEY, John	n d		
MURPHY, Beatrice	Sep 23, 1842	Aug 26,	1914
ROUNDTREE, Dione w L M	Sep 1, 1914	Oct 31,	1914
MATHEWS, Lindsey Bernard s Frank & Blanche	Feb 2, 1870	Jan 10,	1914
WEBB, Steven			

Section 3 Cont.

APPLEGATE, John B.	Oct 2, 1890	Oct 15, 1951
Nancy	Sep 5, 1924	Aug 25, 1932
Maggie FLOYD	Apr 7, 1894	Jul 2, 1972
Timothy Page ssw Maggie	Mar 30, 1894	May 23, 1947
Inf s T P & Maggie	1920	b or d
PURNELL, Lee	Mar 18, 1887	May 24, 1917
Lena	Feb 17, 1856	Sep 5, 1935
STROUDE, Louella (KING) w H G	Jul 28, 1885	Jul 31, 1916
KING, Maurine d EE & S E	May 13, 1898	Dec 17, 1920
MOODY, Olney Frances	Feb 9, 1891	Nov 5, 1968
Oliver C.	Aug 12, 1901	Jan 17, 1919
Laura T.	Jan 10, 1862	Feb 9, 1940
Alex T. ssw L	Jun 9, 1849	Apr 11, 1931
Horace Ark Mech 142 Fld	Jul 9, 1895	Jul 19, 1942
Arty 39 Div		
May	n d	
McCORMICK, Miss Minnie	Mar 4, 1871	May 22, 1914
Arthur A.	Nov 12, 1868	Nov 29, 1922
J. L.	Feb 11, 1832	Mar 17, 1920
T. H.	Jun 22, 1841	Mar 24, 1922
MOORE, Mary Sue	1862	1934
Thomas W.	1848	1922
William Forest	Aug 16, 1892	Feb 5, 1919
CASTLE, Oma B.	Oct 9, 1888	Jan 6, 1955
C. John	Feb 26, 1923	Oct 22, 1937
John William	Oct 29, 1919	Mar 20, 1920
RUTLEDGE, Samantha A. w J R	Sep 30, 1846	Jul 26, 1918
KECK, Ellis G.	Sep 16, 1854	Jun 6, 1917
Viola A. ssw E.	Jul 12, 1857	May 12, 1943
HALL, Alex C.	1856	1914
DRAKE, Elijah	Sep 3, 1840	Apr 13, 1915
Lena FHM	1874	1975
Dr. L. M.	1874	1918
LEWIS, Thomas C.	1847	1919
Emily O. ssw T	1827	1920
MYERS, Hardy A.	1855	1919
Amelia A. ssw H	1862	1947
GLEDHILL, Inf d Bess & Allen	Mar 6, 1936	b & d
KNEVELS, Delancy	1875	1956
Vesta Eldora ssw D	1881	1937
ALLISON, John	Nov 15, 1843	Sep 15, 1918
Elsie E. ssw J	Aug 5, 1857	Jul 13, 1936
CUNNINGHAM, Anna MURPHY w J K	Apr 29, 1886	Nov 1, 1916
Sissy d Anna & J K	n d	
THRONE, M. I.	Aug 15, 1857	Jun 26, 1920
W. E. ssw M I	Mar 5, 1854	Mar 5, 1917
DIXON, John T.	Feb 22, 1850	Mar 5, 1923
Caroline ssw J	Feb 29, 1852	Jan 26, 1917
RIFE, Joseph E.	Mar 28, 1867	Oct 31, 1952
Mollie B. ssw J	Dec 21, 1868	Dec 9, 1937
Jewell d J E & Mollie	Sep 30, 1893	Mar 14, 1918
Edwin B. Ark Pvt 162	Sep 14, 1895	Dec 17, 1927
Depot Brig		

Section 3 Cont.

HEYLAND, Robert Vernon	May 10, 1912	Sep 5, 1970
Josephine (RIFE)	Jun 23, 1910	-
MOORE, Sarah	Oct , 1847	Dec , 1939
BOON, William Lucius	Aug 2, 1863	May 4, 1940
Minnie Agnis	Feb 5, 1868	May 4, 1918
HOWARD, John S. Tex Pvt 3502	Feb 3, 1911	Jun 28, 1959
Base Unit AAF WW II		
YOUNG, William Oliver	1861	1945
Lena Belle ssw W	1873	1964
HINMAN, G. B.	1839	1906
Bell L.	1840	1924
PAYNE, Warren	1861	1926
CURT, C. N.	Dec 17, 1869	Aug 24, 1934
HAGADORN, William A.	1897	1918
Mary J.	1867	1930
Clarence A. ssw M	1860	1939
RAY, Charlotte	1875	1937
Earl F.	1893	1918
Florence I.	1897	1926
RATLIFF, J. H.	Mar 17, 1893	Jun 17, 1920
Mary H.	1868	1954
M. W. A.	1860	1927
COWGAR, Denver Ark Pvt Co H	Sep 4, 1895	Apr 15, 1968
109 Inf WW I		
CUNNINGHAM, Sabine L. Ark Stu	Jun 24, 1897	May 28, 1970
Army Tng Corp WW I		
MARLEY, William Lee	1862	1952
Ida CHRISTISON ssw W	1871	1948
Mary Fay	1893	1920
Christine E.	1895	1936
UDDEN, Willie Lou MARLEY	1912	1968
BECK, Mattie H.	Apr 19, 1884	Feb 27, 1971
Arlie C.	Mar 22, 1881	Dec 20, 1962
Nora E.	Jun 3, 1878	Apr 4, 1971
A. Della	May 17, 1874	Oct 25, 1958
Sarah Ellen	Oct 6, 1846	Dec 6, 1920

SECTION 4

GILBERT, Mary Ann	1860	1957
General C. ssw M	1870	1956
Gilbert	1892	1909
Beatrice	1876	1907
Haynes	1908	1919

Section 4 Cont.

TROUT, Oscar E.	Jan 20, 1885	Dec 6, 1905
James H. Cpl Co B	1894	1919
816 Pioneer Inf AEF USA		
William	1856	1923
Elizabeth ssw W	1849	1936
William E.	Mar 25, 1868	Jan 9, 1945
PARKS, Lacy	1910	1931
FINNEY, Chiles	n d	
Mary	n d	
Mamie	1890	1914
LEVI, Carole	1910	1917
Grant	May 12, 1856	Mar 2, 1905
Grant	Sep 10, 1859	Apr 14, 1917
MORGAN, Janie	1872	1914
FEATHERSTON, J. E.	Sep 24, 1885	Sep 11, 1917
Nannie K.	Oct 6, 1869	Dec 19, 1917
COOPER, Martha	1877	1903
Amanda ssw M	1843	1910
HILL, Bertram B.	Sep 24, 1903	Oct 21, 1915
BATES, H. C.	1844	1929
Elizabeth w H C	Mar 29, 1860	Jun 17, 1917
HOLCOMB, Edward L.	1850	1916
Lonnie	1886	1948
Cora ssw L	1885	1964
PICKENS, Lloyd s A L & C E	Feb 26, 1916	Feb 28, 1916
GRAMMER, Mary D.	1867	1938
John A. ssw M	1854	1940
LAINE, Davie T.	1889	19-
Minerva F. ssw D	1887	1964
STROUD, Leo Laine (LAINE Plot)	Feb 12, 1944	Feb 13, 1944
Daniel B.	1836	1912
Delilah A. ssw D B	1834	1923
OWENS, James M.	Mar 16, 1865	Mar 25, 1943
ROBBINS, Sherman	Sep 30, 1910	Jun 1, 1970
CRAIN, Virginia (ROBBINS)	1917	1958
BERRY, Charles L.	1878	1925
Lou (ROBBINS)	Nov 30, 1881	Feb 1, 1961
Park E. d N W & M E	Feb 2, 1880	Jul 30, 1904
Henry T.	Mar 22, 1882	Oct 5, 1929
Ida E. ssw Henry	Jul 28, 1890	-
Homer C.	May 27, 1887	Jan 18, 1960
Mary E.	Jun 29, 1888	Sep 9, 1974
N. W.	Jun 2, 1847	May 10, 1923
Margaret E. w N W ssw N W	Nov 20, 1853	Jun 17, 1931
Lynnwood (PUTMAN)	Jul 30, 1891	Aug 30, 1957
Earl J.	1890	1957
Lena M. ssw Earl	1890	1947
Inf s E & L	Jul 19, 1928	b & d
KELLAMS, Maybelle d M B & O D	Feb 21, 1913	Aug 25, 1913
Maybelle d N J & M E	Aug 7, 1888	Feb 25, 1913

Section 4 Cont.

KINDLEY, Mabel H.	Oct 9, 1871	Oct 14, 1964
HALL, Nathan H.	1826	1910
Sarah (MONG) ssw N	1838	1912
HEAD, Phoebus A. WW of W	1882	1941
Una D. ssw P	1882	1933
LAY, Sallie E. FHM	D May 15, 1864	Ae 88y 4m 4d
DAVIS, Dr. W. K. born	Nov 22, 1832	Jan 26, 1908
Montgomery Co. Ky		
SLOAN, Sarah A.	Oct 1, 1830	Dec 9, 1913
NOVITZKY, Frank N. father	Apr 3, 1851	Dec 18, 1922
Anna M. mother	-	Nov 16, 1933
Helen W. b Neb. daughter	Dec 13, 1891	May 2, 1904
CRISSY, Cora E.	1857	1941
FOWLER, Matilda ssw Cora	1833	1907
HOPKINS, William Oscar	Dec 3, 1849	Dec 30, 1911
Lydia Ann	Aug 25, 1849	May 5, 1928
Loren S.	Jun 23, 1871	Sep 3, 1914
Lydia	Aug 18, 1882	Apr 3, 1969
CONFARR, William N. Co D	Mar 5, 1833	Feb 10, 1912
146 OVI		
Eliza (BICKMORE) w W N	1835	1922
H. O.	1860	1944
Lizzie (MILLER) w H O	1857	1927
DODSON, Anna L.	1873	1944
BRYAN, Vernal (DODSON)	1902	1959
JONES, John C. GAR 140 Penn	Sep 3, 1836	Jun 30, 1911
Asenah J. ssw J	Apr 30, 1840	Jul 31, 1920
Lewis S. WW of W	1882	1925
Gertrude (CUMPTON)	1882	1971
BOWLUS, W. H.	Feb 11, 1821	-
Barbra w W H	Mar 19, 1828	Oct 2, 1909
BROWNING, W. W.	1831	1909
Mrs. W. W.	1831	1909
ANDERSON, Andrew J. born in	Feb 7, 1849	Jul 21, 1910
Norway		
Ellen M. ssw A	Aug 21, 1855	Feb 20, 1906
Claire W. J. s A J & E M	Jul 28, 1887	Mar 20, 1906
Died in U S Service		
HARRIS, Robert C.	n d	-
TAYLOR, George E.	1913	-
Carrie E. ssw G	1920	1971
William D.	n d	
Julia A. ssw W	n d	
Julia Laura	n d	
ALLEN, James Lamoreaux	Jul 26, 1832	Feb 11, 1907
Susan (BARR)	Aug 21, 1838	Jun 10, 1910
GEISE, Lora N. w Otis T.	1863	1940
FORQUER, Joseph L.	ca 1866	1908
John Milton	1826	1910
Mary J.	D Dec 18, 1917	
Emma E.	1874	1962



Section 4 Cont.

CASEY, I. C.		1866		1923
Addie P.		1870		1951
John Lyle Ark Band Corp	Apr 11,	1899	Aug 5,	1937
142 Field Arty 39 Div				
PEARCE, Isaac N.	Feb 16,	1850	Mar 19,	1908
Meltina w I	Oct 5,	1850	Jun 7,	1909
LINEBARGER, C. A.		1914		1956
Clarence A.	n d			
Regina A. ssw C		1886		1968
Samuel C.		1852		1935
Mary A. ssw S C		1854		1906
PHINNEY, Roberta	Feb 3,	1922	Dec 14,	1922
LEAKE, Bosina J. w George	Oct 21,	1836	May 15,	1905
KIRKPATRICK, James M.		1852		1936
MAYHALL, Alex		1874		1942
Anzel ssw A		1852		1937
BRADSHAW, William		1861		1942
Ella M. ssw W		1866		1945
MUCK, George S.	Nov 19,	1833	Jan 31,	1907
Cynthia w G	Feb 7,	1836	Sep 11,	1910
Mary F. w S C	Aug 15,	1871	Oct 10,	1914
AMES, John A.		1889		1960
Mary M.		1897		1946
LANDERS, Albert R.		1871		1939
Fanny D.		1887		1965
HOOK, William A.	May 2,	1850	Apr 21,	1928
Nancy E. ssw W	May 3,	1857	Jan 6,	1904
PILLSBURY, Ellanora	Jun 20,	1853	Apr 4,	1908
ADAMS, Martha J. w J A	Dec 7,	1853	May 19,	1905
FINN, Ethel Z. w T W (ADAMS Pl)	Aug 17,	1881	Dec 24,	1913
BATES, Armon A. (ADAMS Plot)	Jul 18,	1886	Sep 7,	1963
Nora D. (ADAMS Plot)	Feb 11,	1875	May 11,	1943
ROYER, Ariel S.		1882		1934
Mary S.		1859		1949
Samuel Z. ssw Mary & Ariel		1838		1928
D. M.		1841		1904
Elizabeth M. w D M		1854		1916
BUCH, Frank M.	Jul 16,	1906	Nov 25,	1907
SULLIVAN, William	Jun 17,	1847	Dec 9,	1932
Rosie ssw W	Oct 28,	1858	Oct 20,	1931
David Nolan	Apr 16,	1924	Feb 26,	1928
DELONG, Lester R.		1848		1930
Elizabeth S.		1848		1937
MACLIN, William H.	Mar 9,	1837	Nov 6,	1911
Molly M. ssw W	Nov 7,	1842	Feb 7,	1915
HOLMES, Bruce	n d			
Ellis	n d			
Ruth	n d			
BRUNSKOG, Carl L.		1850		1941
Agusta P.		1851		1943
GASSAWAY, Anna (BRUNSKOG)		1887		1932
Carl W. FHM	D Jul 30,	1973	Ae 88y	

Section 4 Cont.

JOHANSON, Brigitta	Aug 19, 1818	Mar 24, 1911
BURNS, P. D.	Dec 15, 1844	Nov 8, 1923
T. T.	1876	1918
S. A. ssw T T & P D	Mar 10, 1847	Aug - , 1907
GOFF, G. M. O.	Dec 6, 1845	Apr 14, 1905
Mrs. M. E.	Aug 17, 1851	Feb 11, 1919
SUGGS, Mary LANKFORD	Dec 15, 1851	Jan 28, 1914
BATES, Seth E.	Apr 15, 1880	Jan 5, 1933
Pattie S. (CROSS) ssw S	1883	1947
CROSS, Don L.	1871	1958
ELLIS, Joseph Franklin	1871	1943
Mrs. J. F.	D Mar 8, 1913	
MAYHALL, Schyler C.	1869	1927
Melinda Ann ssw S	1869	1942
Mary Katherine d Arthur and Mae	Jan 14, 1913	Aug 9, 1913
PARKS, Willie L. Sgt USA Support Train, 41 Div Truck Co E AEF Died in France	Oct 26, 1894	Nov 22, 1918
Alma Lorene d W L & Lizzie	May 11, 1915	Jul 4, 1915
Mary Grace d W L & Lizzie	Oct 18, 1912	Jul 31, 1913
STINCHCOMB, Amanda H.	Jan 12, 1840	Nov 19, 1911
SHANKS, A. P.	Jan 29, 1867	Apr 12, 1920
NESBIT, T. B.	May 28, 1825	Oct 11, 1903
BLACK, John	Aug 22, 1881	Dec 24, 1901
Sophia A. w John	Mar 25, 1911	-
Alex G.	Apr 5, 1919	-
Kittie Ann	1857	1938
Hugh D.	1871	1932
Maude S.	1885	-
CROUCH, Bentley	May 5, 1889	Feb 3, 1909
Carrie	Dec 18, 1866	Apr 13, 1926
Clint	Jan 6, 1860	Nov 8, 1951
Vic	1887	1946
TINNIN, L.	1859	1938
FREDERICK, S.	D Jun 4, 1921	-
*SPRING, William	Dec 10, 1799	May 15, 1872
* Lucinda	Oct 29, 1801	Mar 10, 1882
*MORROW, Dr. J. A (Mason)	D Sep 26, 1879	Ae 59y 5m
* Martha Valentine w J A	Jun 6, 1834	Nov 10, 1860
* Margaret Jane d J A & Martha	Mar 27, 1858	Jul 17, 1858
SHADOUX, Thelma d E M	Jan 21, 1902	Nov 2, 1905
WILSON, N. E. M.	Jul 2, 1860	Dec 2, 1905
KIMBERLING, William	Dec 19, 1837	Jan 9, 1909
Mary Ellen w William ssw W	May 18, 1846	Mar 13, 1913
PATTON, Irene G.	1869	1938
HOPKINS, Joseph	Jan 20, 1831	Mar 23, 1909
Martha ssw J	Jul 28, 1836	Nov 6, 1910
HALL, James S. s Rev J S and Sarah J.	Nov 8, 1886	Jan 18, 1909
DUNNAWAY, Samuel M	Sep 1, 1840	Mar 12, 1909
SCHRADER, H. W.	Jul 20, 1842	Jan 23, 1900

\* Removed from Park Springs area

Section 4 Cont.

WELLS, Olivia Adele	Dec 4, 1890	Jun 17, 1967
R. Wyatt "Jack" ssw O	Nov 25, 1895	Sep 17, 1972
James W.	1854	1931
Margaret L.	1857	1922
Paulina	1832	1929
Hugh D.	1886	1920
Grace P.	1892	1912
CARLTON, Meta d W & Maggie	Jul 31, 1890	Sep 23, 1904
ANDREWS, Hiram	Sep 27, 1830	Jun 23, 1908
Lucina ssw H	Feb 17, 1834	Mar 15, 1911
BONAR, Stephen	1848	1930
Mary B. ssw S	1853	1934
ORR, R. P.	Mar 2, 1826	Aug 28, 1907
Bella W. ssw R P	Sep 24, 1832	May 22, 1906
MACKEY, O. J. Co 16 37 AEC N Y Vol	Jul 29, 1841	Feb 8, 1919
Avis W. w O J ssw O J	May 20, 1844	Nov 22, 1907
Mollie J.	1867	1930
SIKES, Kate S. (MACKEY Plot)	1885	1972
STRATTON, Lottie May d O H & EOMay	May 25, 1887	Jun 5, 1909
NEFF, Annie E. w G R	May 29, 1871	Jun 9, 1904
WHAYNE, Isaac William born Daviss Co Ky	Feb 19, 1832	Dec 29, 1902
Malinda J.	1849	1925
William W.	1877	1942
Lida M.	1868	1940
RIDDLE, Bert F. (WYAYNE Plot)	1879	1953
WHAYNE, Robert C.	1872	1951
Phena (BALL) ssw R C	1887	1918
RIDDLE, Mercer H. (WHAYNE Plot)	1876	1954
WHAYNE, Mark	1867	1919
Clara ssw Mark	1876	1959
Lida Marcia	Jun 2, 1906	Nov 8, 1914
FOREMAN, Clara Valle	Feb 13, 1896	Nov 11, 1918
Doll Baby	Dec 12, 1913	Aug 4, 1924
SANFORD, Clara	1866	1927
RICH, Fannie	1879	1938
Albert	1875	1930
CLAYPOOL, Mary	1873	1909
Charles ssw M	1853	1935
DERRICK, Monroe	n d	
Mary	n d	
VAN WINKLE, Ellis	1877	1930
Aaron Anderson	Jul 5, 1829	May 9, 1904
LEVI, Emma	1876	1918
Bill	1877	1937
Nancy	1875	1948
FLOWERS, Frances w C C	D Dec 14, 1913	
MORROW, Bethine	1900	1917
Katie	1876	1916
FLOYD, Jack	1910	1928

Section 4 Cont.

FINNEY, George D.		1910		1952
Lawrence		1877		1951
Anna B.		1876		1938
VAN WINKLE, Don		1910		1928
EVANS, Laura E.	Feb 13,	1871	Jun 22,	1949
ROBERTSON, J. B.		1885		1942
EVANS, Rev. W. D.	Aug 13,	1866	Mar 20,	1927
CALDWELL, Neal		1877		1926
ELLIOTT, Jennie		1882		1926
BIGELOW, Louisa	Jan 18,	1889	Apr 2,	1968
William E. ssw L	Dec 27,	1883	Nov 17,	1967
Loyd Raymond Ark PFC BN	Mar 19,	1916	Mar 4,	1953
HQ & SUC GP GHQ BSM WW II				
Vorgel	Dec 29,	1912	Dec 18,	1915
ELMS, Lester	Jun 26,	1896	Nov 26,	1915
HEASLET, J. Austin	Nov 9,	1914	Jan 21,	1915
Walter M. (Mason)		1878		1938
Nannie A. (OES)		1879		1972
SMITH, W. M.	D Dec 10,	1917	Ae 99y	
Donia	Sep 26,	1856	Dec 3,	1929
James B. ssw D	Oct 4,	1856	Mar 2,	1916
CORLEW, Ruth	D Oct 29,	1912	Ae 15y 11m 15d	
NAIL, Alexander h Julia	Aug 26,	1852	Feb 28,	1912
SAMPSON, Ella		1876		1946
Sarah J.		1851		1927
James O. ssw S		1847		1927
G. W.	Aug 18,	1821	Feb 20,	1910
FARRAND, G. W.	Jul 4,	1842	Dec 31,	1912
STIVER, Jessie A.		1865		1914
CUNNINGHAM, Ollie	Apr 29,	1871	Aug 9,	1950
Marcus Charles ssw Ollie	Apr 7,	1869	Mar 14,	1957
MATKINS, Margaret E.		1898		-
Henry L. Sr. ssw M		1892		1966
Angironia		1864		1940
John F. ssw A		1868		1938
Detmer R. s J F & A	Mar 14,	1898	May 18,	1898
Willie C. s J F & A	Jan 9,	1889	-	
WHITEFIELD, Florence	May 30,	1906	-	
Cleo ssw F	Oct 11,	1897	Aug 13,	1971
Lavinia Alice		1868		1941
Dorsey Howell ssw Lavinia		1872		1956
Legrand J.	Oct 29,	1850	Nov 15,	1912
Artelia E. ssw L J	D Jan 15,	1913	Ae 66y	
ORR, Homer Waldo	Dec 24,	1885	Feb 18,	1909
Samuel	Mar 18,	1876	Sep 30,	1909
DOWNER, Robert Parker	Feb 27,	1891	Sep 16,	1969
Bernice (WOODS) ssw R	Jan 19,	1903	-	
WOODS, Lola (ORR)	Apr 16,	1874	Feb 28,	1905
Samuel D. ssw L	Oct 29,	1877	Jun 25,	1962
COBB, Dora (ORR)		1886		1971

Section 4 Cont.

STROUD, Mary J.	Jan 17, 1838	May 12, 1917
J. W.	Feb 9, 1828	Apr 30, 1906
Hugh C.	1886	1928
Verna ssw H C	1879	1968
George	1870	1951
Ella ssw G	1875	1927
DAVIS, Nannie E.	1853	1916
MOBBS, Ellyn G.	Aug 4, 1885	Oct 1, 1969
DICKINSON, Jessie	1877	1960
John	Sep 19, 1854	Mar 15, 1910
TOENNSSEN, Mary (WULF) b Germany	Nov 13, 1876	Feb 13, 1911
John Pet b Germany	Jan 18, 1850	Aug 31, 1911
GRIPPLE, Raymond D. Ark Sgt	May 27, 1898	Aug 9, 1965
Btry D 142 WW I		
Leslie	1886	1959
Harvy W.	1860	1935
Sarah M. ssw H W	1866	1948
John Herbert s J H & M M	Aug 17, 1920	Apr 12, 1924
LAWTON, Phebe b in Ohio	Aug 9, 1828	Aug 28, 1898
LEWIS, Kate L.	1865	1935
LAWTON, Lucy	1868	1920
Metta S. d I B & Mary	Jan 16, 1862	May 3, 1895
I. B.	1838	1909
Mary	1841	1911
KELLY, Matthew	Aug 28, 1849	Dec 22, 1905
JONES, Harvey Stacey	Aug 9, 1895	Dec 24, 1918
Goldie (PARKS) ssw H	May 24, 1895	-
PARKS, Ernestine d Ernest	Sep 23, 1904	Aug 24, 1905
& Bitha		
Myrl ssw E	Feb 11, 1893	May 15, 1906
Ernest G.	May 25, 1868	Jul 26, 1930
Bitha RASH ssw E	Feb 13, 1868	Nov 20, 1904
PEEL, Mary E.	1913	1964
Cora M. ssw Mary	1885	1955
Rex W. ssw Mary	1885	1953
William Mack s Rex & Cora	Mar 23, 1907	-
TALBOT, Marion (PEEL)	n d	
BRYON, Nancy Louise	May 6, 1924	Aug 10, 1928
SMITH, George W. Sgt Co E	May 12, 1840	May 23, 1908
Ill Inf		
Don D. Ark Pvt 43 Arty	Nov 22, 1901	Mar 18, 1924
LEACH, Edwin s M E & W	Jan 9, 1910	Aug 10, 1910
William	1883	1961
Tilda ssw W	1888	1967
SAMMONS, Nettie (NAILL)	1877	1946
Thomas C.	1864	1947
NAILL, Nell M.	1874	1949
Franklin A.	1835	1916
Susas SLUSS ssw F	1843	1922
FARMER, Mary Lou	1891	1957
N. Wesley ssw M L	n d	
MACLIN, Willa	Sep 7, 1895	Aug 3, 1910

Section 4 Cont.

DICKSON, John E.	Feb 3, 1837	Apr 26, 1905
NAILL, Frank A.	1872	1949
Lula B. ssw F	1879	1966
BAGGINS, Jennie (MAXWELL)	Mar 25, 1876	Apr 7, 1968
DESHONG, L. F.	Jan 16, 1847	Aug 5, 1906
Bettie L. w L F	Jan 22, 1933	b or d
Rebecca D.	1878	1935
Ernest C.	1875	1928
BURRIS, J. P.	Mar 21, 1838	Feb 25, 1915
CRITTENDEN, Eliza	Jan 16, 1846	Apr 6, 1926
STAMPER, Clyde Denna ssw Minta	Jan 4, 1912	Jan 6, 1912
Minta (CRITTENDEN) w James	Mar 6, 1884	Feb 20, 1912
ALCORN, T.M.	Mar 20, 1861	Mar 15, 1922
Ella ssw T M	Oct 6, 1864	Mar 22, 1929
Leona	Sep 20, 1890	Jun 4, 1953
Alva F.	Jun 9, 1886	Mar 1, 1944
FULKERSON, John A.	May 1, 1913	-
Willie Carrie ssw J	Mar 17, 1911	-
FREDERICK, John s S W & Maud	Dec 9, 1908	Aug 4, 1909
REYNOLDS, Robert Frederic	Sep 28, 1886	Jul 30, 1911
Robert W.	Jan 6, 1851	Nov 1, 1913
Dora M. ssw R W	Mar 4, 1858	Jan 27, 1928
Reginald W. Ark 1st Sgt	Mar 22, 1891	Jul 31, 1950
162 Brig WW I		
HOGAN, Emma w H O	1867	1915
MOON, Lola Alma	D May 13, 1973	Ae 85y
JACKSON, Hannah B.	n d	
Mack	n d	
Pearl	n d	
BAXTER, Boston Bess	Dec 28, 1842	Apr 16, 1924
Samantha Caroline	Feb 22, 1842	Sep 26, 1918
HUBBARD, Ethel d E G & S	Jun 2, 1911	Jan 31, 1912
HOLMES, Jasper N.	1861	1944
Rose E. ssw J	1867	1957
John L. (Gave his life in combat in Hamburg, Germany)	1908	1943
BOWEN, Thomas H. (Mason)	Jul 18, 1844	Jan 23, 1930
Laura E. ssw T (OES)	Nov 19, 1858	Dec 26, 1944
Ola	May 8, 1888	Mar 20, 1912
Maud	Apr 7, 1881	Jul 20, 1903
WHARTON, William E.	Mar 12, 1847	Mar 18, 1903
Lenora M. ssw W E	Dec 3, 1857	Dec 15, 1935
Linsey	May 27, 1893	Nov 13, 1941
JONES, Joseph W.	Jun 6, 1859	Jul 6, 1910
MYERS, S. E.	Apr 5, 1841	Apr 19, 1911
J. H. ssw S E	Oct 10, 1837	May 26, 1931
SLOCUM, Charles E. M. D.	1862	1912
HART, J. G.	Sep 5, 1844	Nov 21, 1924
Emily J. w J G	Dec 22, 1848	Oct 21, 1913
BALL, Henry S.	Dec 27, 1893	Apr 3, 1925
Aaron	Aug 26, 1856	Apr 26, 1921
Amanda	Aug 19, 1856	Oct 8, 1912

Section 4 Cont.

MORRIS, Harold A.	Jun 24, 1906	b & d
MONKS, James	May 22, 1833	Apr 15, 1910
Mary G. ssw J	Feb 17, 1838	Jun 12, 1927
COTTON, Franklin H.	Sep 20, 1830	Mar 30, 1910
Harriet ssw F	Mar 5, 1845	Dec 31, 1927
Charles	1867	1961
Florence ssw C	1867	1936

MORGAN PLOT

ALDERSON, Irvin	1847	1936
Mollie H.	1862	1941
WOOLSEY, Sadie H.	1865	1932
Nancy H.	1842	1923
MORGAN, Gabriel O.	Aug 3, 1855	Jun 3, 1904
GREGG, Erie M.	1860	1945
BOWEN, H. H.	Jan 21, 1856	Jul 21, 1905
Lou Emily	n d	
CROSS, Inf s V I & S B	Apr 15, 1907	b & d
WOOD, Maggie	1864	1953
Nana ssw M.	1861	1942
Margaret	Feb 25, 1832	Jan 27, 1928
James ssw M	Apr 9, 1828	Mar 3, 1904
WHITELY, Mabel (BROWN) w of Rev. F A	Mar 11, 1885	May 2, 1914
BROWN, Nancy A.	Nov 4, 1850	Apr 6, 1934
J. A. ssw N A	1848	May 19, 1913
Orrin S. b Howard Co IA - d Wyandotte, Ind Terr	May 28, 1876	Apr 26, 1904
CURTTS, Mary K.	Mar 11, 1858	Oct 21, 1859
R. M.	May 9, 1860	Feb , 1861

ONE PLOT

BERRY, Lewis	Aug 6, 1838	Oct 28, 1917
FULLER, Carroll W.	Jul 13, 1841	Feb 25, 1903
Marion M.	Feb 12, 1849	Dec 30, 1916

WELLS, Raymond Wyatt Ark Pvt US Army WW I	Nov 25, 1895	Sep 17, 1952
COOK, W. R. s T D & E M	Feb 2, 1887	Sep 16, 1908
MACON, E. J. (IOOF)	Jun 23, 1863	Apr 11, 1908
Robert G.	1875	1962
Nannie B.	1870	1956

SECTION 5

HOME MISSION SOCIETY (Two markers dated 1800)  
In Memory of

Section 5 Cont.

CLEMENTS, Thomas H.	Aug 16, 1866	Aug 24, 1940
Mary E.	Jul 23, 1868	Jan 1, 1939
Orin G. ssw M & T	Aug 31, 1897	May 26, 1936
PERRY, Bob Confederate Soldier	Nov 24, 1901	Ae 60y
TROUT, Blanche	Mar 7, 1901	Jan 31, 1902
GILLISPE, Nora (only date)	Feb 23, 1904	Ae 57y
DICKSON d Lewis & Lou	Mar 22, 1889	b & d
Sidney Ill Pvt ICL 803 Pioneer Inf.	-	Jan 28, 1926
BURNS, J. D.	Dec 1, 1861	Aug 24, 1899
PARKS, Albert	D Feb 4, 1915	-
Walter M. ATT 3/c USN R. F.	May 13, 1899	Jan 20, 1920
PORTER, William H.	Oct 31, 1831	Feb 25, 1897
Joseph T. s W H & M K	Oct 13, 1896	Jan 21, 1897
PUGH, James J.	Jan 24, 1836	Dec 4, 1888
Julia C. w James	Oct 24, 1844	Nov 29, 1888
PFRIMMER, Charles E.	1873	1936
MILLER, Lafayette M.	Nov 27, 1856	Feb 4, 1901
CUNNYHAM, s M C & Ollie	D Jul 10, 1895	Ae 2y
STITES, Elizabeth (ADAMS)	May 1, 1826	Dec 16, 1912
Charles Wilbern	Aug 1, 1892	Sep 16, 1897
Alexander H.	Jun 16, 1888	Jun 6, 1893
CROWELL, Charles	Oct 15, 1819	Jun 2, 1893
Lavina	Oct 2, 1826	Apr 28, 1913
M. B. WW of W	Mar 31, 1867	Feb 4, 1917
MICHELTREE, Harry A.	Apr 12, 1893	Oct 10, 1896
MOORE, Joseph	1844	1932
Harriet H. ssw J	1852	1934
Oliver S. s J & H	Nov 9, 1891	Oct 20, 1896
Charles J. s J & H	Aug 24, 1888	Oct 20, 1896
ROSS, Mary E.	D Dec 12, 1895	-
Dora M.	n d	
WALKER, M. Lou	D Oct 27, 1910	-
MOORE, George H.	Nov 19, 1845	Oct 29, 1911
May V.	Jan 18, 1859	Jan 22, 1902
George J.	Sep 9, 1885	Oct 9, 1911
Kathryn S.	May 23, 1864	Sep 22, 1910
CAMPBELL, Ann (MOORE PLOT)	n d	
P. J. " "	n d	
MADDUX, Marion C.	Dec 30, 1875	Nov 25, 1942
JOSLIN, James	Oct 5, 1851	Feb 24, 1895
HOLLY, Don	1878	1950
Oma	1885	1958
Hazel Marie	1913	1917
Eula Edith	1915	1970
Elgin	Aug 28, 1882	Mar 26, 1955
Alonzo J.	1851	1922
Elizabeth J.	1851	1925
PRESLEY, Lonnie Lee	May 3, 1877	Jan 12, 1911



Section 5 Cont.

HORTON - HARRAL PLOT			
HORTON, B. J.	Aug 6,	1853	Jul 12, 1885
Robert A.	Sep 8,	1815	Apr 28, 1902
HARRAL, John L.		1875	1967
Martha E. ssw J		1872	1961
James s J M & S E	D Jun 27,	1891	
Lewis Cecil s J M & S E	D Aug 21,	1891	
Benjamin h Mattie Lee	Sep 8,	1837	Feb 21, 1882
-----			
KOHLEY, J. Adolph		1840	1927
Lydia M. ssw Adolph & Mary		1850	1936
Mary M.		1882	1901
NEES, Oscar E.	Jan 3,	1878	Jul 11, 1912
Carry w L B	Oct 22,	1865	Dec 28, 1897
James	Mar 31,	1837	Dec 11, 1892
Louisa	Dec 29,	1844	Oct 23, 1896
HULL, Henry J.	Jan 4,	1835	Nov 11, 1889
CLEMENT, Stephen R.	Oct 10,	1846	Oct 6, 1889
Fannie C.	Jun 10,	1853	May 25, 1900
Maude B. d	Jul 31,	1876	Jun 30, 1917
Lonnie s ssw above 3	Apr 22,	1890	Aug 22, 1891
DANIELS, Evie T.	Sep 25,	1845	Mar 2, 1898
FORD, Louisa A. w M L	Jan 10,	1846	Sep 2, 1882
SMITH, Mortiner	Mar 17,	1837	Dec 17, 1905
McWHIRTER, D. W.	D Jul 25,	1902	Ae 60y
TORBETT, Rev Josiah H.	Nov 10,	1828	Nov 26, 1911
Elizabeth (HALL) ssw J	Dec 31,	1839	Dec 5, 1917
Jo Gene d E K & Lena	n d		
Eugene K.	Jul 27,	1877	Apr 2, 1938
BATES, Jas. Torbett	n d		
Elizabeth Kate ssw J	n d		
Will W. s J H & S E	Oct 14,	1868	Feb 24, 1900
WARD, Orval s H H & M J	Jul 29,	1889	Feb 7, 1890
HAYS, Pearly d L & A	Sep 17,	1880	Oct 30, 1881
GRAMMER, Clarie d W I & G C	Apr 1,	1871	Apr 21, 1881
PEEL, Venie C. L. d Thomas & Mary	Apr 2,	1870	Nov 10, 1880
GILLIAM, Warren P.	D Feb 11,	1893	Ae 65y 6m 16d
TURNER, C. T.	May 2,	1852	Oct 13, 1891
ROBERTS, S. M.	Oct 23,	1842	Jul 11, 1928
Florence J. w S M	May 20,	1852	Aug 26, 1920
Harriet E.	Sep 29,	1860	Apr 19, 1951
Sidney M.	Nov 21,	1869	Jul 12, 1891
McGINNIS, John C. Co C 9 Ky Cav	May 9,	1840	Nov 2, 1926
FAIRGLO, Hanah	D Mar 14,	1899	Ae 65y
MILLER, Elizabeth Leah w C L	Sep 27,	1858	Nov 7, 1891
WRIGHT, Jacob A.	Jan 20,	1858	Jul 13, 1933
Margaret B.	Jun 23,	1861	Nov 8, 1924
Burl H.	Oct 22,	1829	Dec 10, 1906
Ann w B H	Jul 3,	1824	Aug 21, 1899
Omar Henderson	Sep 22,	1887	May 14, 1889

Section 5 Cont.

LIONBERGER, Mary	n d		
Benjamin	n d		
WEIR, John Milburn	s J M & M H	Jul 3, 1890	Sep 29, 1890
MORRIS, John W.	s J W & Mary	Jan 31, 1870	Jun 30, 1871
HUTCHESON, Phoebe	w --	broken stone	
PRICE, H. C.		Feb 11, 1822	Feb 20, 1875
McCANDLESS W. D.	D	Oct 14, 1875	Ae 56y
MILLER, Dayton T.		Apr 8, 1838	Apr 12, 1877
WEIR, Kittie	d J L M & M R	Nov 17, 1874	Feb 18, 1875
WILSON, Lizzie E	d W R & L E	Sep 14, 1874	Aug 29, 1874
FORREST, Annie	d F M & Rebecca	May 3, 1870	Nov 28, 1871
DONNELL, Marion	s S & R	Sep 29, 1895	Aug 8, 1896
PETIT, Cecil	d S L & S H	May 18, 1889	Jul 11, 1889
GANT, Burl	s T & E A	Sep 12, 1894	Nov 3, 1895
HAMILTON, Arta B	ch J C & L B	Aug 11, 1887	Nov 8, 1895
Etta M.	ch J C & L B	Apr 2, 1891	Nov 8, 1895
PALMER, Isaac W.		Jun 6, 1839	Feb 10, 1909
Clara I.		Nov 15, 1857	Dec 31, 1919
MASON, Ralph	s T H & L J	Aug 24, 1901	Aug 28, 1904
WILSON, Henry Hubert	s C F & Fannie	Feb 29, 1892	Sep 28, 1892
FURNISH, William	D	Mar 12, 1889	Ae 40y 11m 2d
HOBACK, Lyda A.		Mar 30, 1876	Jun 15, 1877
DAVIS, Robert Lee	s Lee & June	Aug 17, 1873	Jun 3, 1877
ANDREW, Elizabeth	d L S & M E	Sep 13, 1873	Nov 10, 1873
LEATON, Allie Katherine		Nov 8, 1894	Jul 10, 1895
d Chas & Annie			
SIX UNKNOWN CONFEDERATE DEAD		1861	1865
Stone erected by			
James BERRY Chapter UDC	Jun 3, 1915		
DEMING, Frances		Nov 5, 1828	Jul 28, 1902
Lot ssw F		Oct 22, 1823	Apr 30, 1894
BEATY, J. H.		Feb 16, 1836	Jun 5, 1889
MAXWELL, John Livingston		Jan 3, 1833	Jul 12, 1892
b Nicholasville, Ky			
Mary	Inf d M R & C S	Nov 27, 1886	b & d
CLOE, William	b Stafford Co Va	Oct 19, 1883	83 y
Mary B.		1820	1895
J. A. T.	b Fidelity, Jasper Co Mo.	Dec 18, 1848	Nov 16, 1884
Mary Pearl		Dec 21, 1884	Nov 7, 1912
Georgeann C.		Mar 21, 1853	Apr 18, 1933
William H.		Feb 7, 1851	Apr 1, 1935
SUTTLE, William		1884	1974
SMART, Alfred P		Jan 10, 1867	Jul 18, 1930
Jen (BERRY)	w Alfred	Oct 5, 1872	Oct 11, 1918
Alfred Berry		1892	1956
Manie H.		1887	1971
McGILL, Elizabeth M.		Feb 18, 1878	Ae 56y
Lon H.		1865	1931
Met P.	ss Lon	1854	1931
John Thomas		Jul 2, 1885	Dec 4, 1961
Marguerite K.		1893	1903
FIELD, Marshall		May 16, 1866	Jul 30, 1882

Section 5 Cont.

BOHART, James McGill (McGILL PL)	Jul 5, 1906	Oct 17, 1950
Elizabeth w Shannon	1883	1973
Shannon Clay f of James	1878	1939
HUTCHESON, Sallie (CAMP)	Nov 4, 1854	Aug 14, 1936
H D	Oct 25, 1844	Feb 7, 1916
BRONSON, Bryon B.	1883	1957
Minnie I ssw B m	Sep 2, 1904	1883
Frances Maybell d B B & M	Dec 15, 1905	Nov 23, 1906
BROWNE, Charles A. Ks Lt Col	Jan 18, 1906	Dec 25, 1959
Arty Res WW II (Mason)		
WOODY, Lee s W M & J	Aug 29, 1885	Aug 25, 1886
CAIN, Minnie d W A & L M	1890	1891
THOMPSON, Mary R. w J M	Jul 19, 1822	Jul 28, 1892
Lizzie d J M & M	Jan 13, 1885	Sep 12, 1885
BITER, J.	Aug 25, 1911	Feb 1, 1911
HORSELY, Daniel B.	1869	1963
Minnie P.	1875	1930
WILLIAMS, Jenner	1883	1964
Rachel	1883	19-
WOOLSEY, W. T.	1852	1918
Rachel w W T	Jun 11, 1851	Nov 21, 1881
J. H.	1851	1879
Lula B.	1893	1902
Charley	1898	1901
ABBOTT, Evan, Jr.	1886	1966
Clara Louise (HORNE)	1895	1943
HUGHS, W. M.	D Dec 4, 1871	Ae 63y
JACKSON, Claude WW of W	Feb 4, 1877	Sep 12, 1906
F. P.	Sep 16, 1852	Apr 13, 1888
Luvina D. (BUNCH) w F P	Oct 12, 1855	Sep 29, 1899
Georgia B.	Sep 6, 1886	Aug 1, 1887
Sallie (PAUL) OES	1879	1966
O'BRIAN, Mary Susan w C B	Aug 12, 1857	Mar , 1878
CAMPBELL, Francis s W A & M E	Nov 27, 1877	Sep 5, 1879
Malvina E. b Shelby Co. Tenn	Oct 19, 1855	May 26, 1880
BLAND, Martha Mae d C W & M M	May 30, 1883	Jan 5, 1886
BELL, Henry	Mar 7, 1846	Sep 11, 1899
CLARKE, Gertie d C S & M L	D Nov 20, 1884	Ae 20y 11m 16d
FIELDS, J. Dudley	May 8, 1880	May 20, 1939
Grace T. ssw Dudley	Aug 16, 1889	-
William R. bur in	Dec 6, 1843	Oct 27, 1900
Sharon, Tenn		
Martha w W R	1845	1923
Jack C. Ark 1st Lt	Apr 7, 1920	Jun 2, 1971
US Army Korea WW II		
WILEY, George W.	Nov 11, 1888	Sep 10, 1910
Winona May	Jun 4, 1878	Dec 24, 1909
Elizabeth Pearle	Jun 18, 1881	Jan 3, 1912
Mary E.	Dec 23, 1843	Jul 14, 1920
DONOHOO, Charles S.	D Feb 20, 1884	Ae 50y 10m 28d
Lena & Eve dau of Charles	1877	b & d

Section 5 Cont.

CORLEY, Annie Virginia	d of	Dec 4, 1880	May 31, 1882
John W. & Effie			
(John & Effie bur in Carthage, Mo.)			
Jonathan A.		Mar 5, 1858	Jun 11, 1915
Margaret E.	ssw Jonathan	May 26, 1859	Feb 16, 1919
CROSSETT, Mrs. E. W.	(CORLEY Pl)	Jun 5, 1820	Sep 8, 1902
Perlitha E.		-	1914
PARTLOW, J. D.		1846	1910
Alice C.		1863	1945
Robert N.		1838	1915
Mary A.	w Robert	1837	1893
Alda Bell	d R & Mary	1876	1881
Mary Elizabeth	d R & Mary	1866	1880
Robert E.	s R & Mary	1868	1874
Henry W.	s R & Mary	1872	b & d
-----			
CLARK, James W.		Mar 21, 1821	Jan 27, 1870
Magnolia D.	d M & J	Jun 28, 1861	Jan 23, 1877
J. W.	h Fannie	Oct 12, 1853	May 5, 1888
Kate		1883	1969
Kella		1881	1966
Carrie L.		1860	1934
Oscar P.		1856	1928
William R.		1846	1926
Martha		1850	1887
Sophrona A.		1852	1929
FORD, John W.		Feb 3, 1800	Nov 7, 1883
WELLS, Eliza J.		Nov 25, 1821	Jun 5, 1894
R. W.		D Jun 20, 1899	Ae 77y 9m 2d
BRASHEAR, Robert E.		1852	1932
Mary E.		1858	1943
-----			
DAVIS, Inf d		1878	1878
Ettie F.		1879	1882
Nellie		1887	1887
Mary Ruth		1900	1914
Goldsmith C.		1843	1933
Sallie J.		1856	1936
Betsy (TROTWOOD)		1877	1963
CANNON, Albert J.		1870	1948
Katherine (DAVIS)		1880	1960
Inf d		1894	1894
Inf d		1890	1890
Robert C.		1886	1888
-----			
GALBREATH, John		1803	1873
Elizabeth		1825	1880
Marion H.	Ark Mus 2 Cl HQ	Oct 25, 1893	Dec 8, 1945
Co 142 Field Arty WW I			
Isabella		Oct 7, 1852	Oct 12, 1887
F. P.		1856	1943
Sallie		1858	1939
Kittie		1887	1930
Frank P.		Jun 8, 1890	Mar 19, 1901
Willie	s F P & S H	D Jul 9, 1880	Ae 12d

Section 5 Cont.

TERRY, Mary Catherine w Wm. d John & Essie C. SMARTT	Feb 21, 1850	May 27, 1873
Inf s W A & Sue A	Oct 5, 1878	Ae 6 hours
Inf s W A & Sue	Jan 25, 1880	Mar 9, 1880
John s W A & Sue	Jul 25, 1876	Aug 25, 1877
William A.	1844	1901
Susan Alice w W A	1853	1934
HALL, Josephine I. w John A.	Jan 30, 1826	Jun 20, 1896
SELF, Kate (TERRY)	1884	1974
SMARTT, Bennett	1872	1932
Helen (OLIVER)	1874	1936
Athelia	Oct 21, 1854	Sep 24, 1922
John	Jan 21, 1821	Jun 9, 1899
Essie C.	Feb 17, 1831	Jan 27, 1924
SCOTT, N. B.	Nov 7, 1847	Jun 4, 1921
Amanda C.	Feb 25, 1851	Mar 27, 1894
BRIDGES, Carrie Bell SCOTT	Sep 1875	- 1896
Emma C. w J C; d N B & Amanda SCOTT	Mar 6, 1873	Oct 1, 1891
NEER, John W.	Mar 4, 1832	Dec 12, 1894
Amelia J. ssw J W	Nov 26, 1837	Feb 12, 1923
Winnie L. d S M & A M	Mar 6, 1892	Aug 31, 1896
PARKS, John M.	May 31, 1852	May 17, 1913
Hallie I. ssw J	Feb 6, 1861	Jun 4, 1926
BUNCH, J. C.	Feb 16, 1858	Feb 22, 1901
KISNER, Mrs. A. M.	D Dec 25, 1901	Ae 68y
McWHIRTER, D. W.	D Jul 25, 1902	Ae 60y
HAYDEN, Inf d JJ & Tabitha	D Aug 31, 1890	-
ROBERTS, Eddie s A A & Eva F	Apr 12, 1879	Aug 4, 1880
ORR, Wiley F.	Jan 23, 1848	Jan 19, 1916
Elizabeth L. w W F	Jul 17, 1850	Apr 15, 1891
Gravin s W F & E L	May 9, 1878	May 22, 1879
-----		
BLACK, J. Sid W WW	Nov 24, 1862	Aug 22, 1915
Manie F.	1870	1944
William A. Ark Mus 3/cl 142 39 Div WW I	Jul 20, 1893	Dec 5, 1951
WAKEFIELD, Louisa HAINES	May 16, 1847	Jul 22, 1924
HAINES, Fanny M.	Apr 3, 1814	Apr 27, 1889
-----		
RED, James E. s J D & S E	Feb 28, 1870	Oct 12, 1884
DEHART, Albert L. s J F & LA D	Nov 7, 1877	Ae 6y 9m 10d
McWHIRTER, Inf s Dow & Cora	Jan 31, 1888-98?	Broken stone
EARL, Roy	May 14, 1893	Mar 4, 1900
SCOFIELD, Leander E.	Dec 29, 1842	Nov 1, 1898
WILSON, Eda Lee d S J & M E D	Jul 6, 1881	Ae 1y 6m
Nannie R. d S J & M E D	Sep 18, 1880	Ae 3y 4m 4d
Samuel J.	Dec 27, 1844	Jan 23, 1881
BROWN, Emma Lula d Sam & J	Apr 1, 1877	Sep 7, 1878
Little Toby s Sam & Julia	May 9, 1875	Unreadable

Section 5 Cont.

PRESLEY, Claude E. s John & Sarah J. George Elbert	Oct 27, 1874 Nov 21, 1887	Jul 4, 1876 Oct 21, 1950
WORTHINGTON, Mary Samuel s James & N E Dr. James	Apr 5, 1805 Aug 1, 1864 Jun 27, 1824	Nov 4, 1866 Mar 2, 1867 Mar 9, 1871
HUMPHRIES, Jesse s J W & M A	Jul 6, 1888	Aug 18, 1891
JONES, Katie P. d C A & Ellen	Apr 2, 1886	Dec 22, 1886
ARTHUR, W. A. Perry W. Rachel J. Gladys M.	Dec 27, 1871 Nov 20, 1874 Jan 31, 1875 Jun 9, 1903	Oct 24, 1898 Feb 14, 1958 Mar 10, 1953 Dec 12, 1970
HARSTON, T. W. PAGE, Harston Cora M. w N B	Dec 5, 1834 1893 May 16, 1871	Jan 28, 1902 1910 Feb 1, 1899
HARSTON, William A. Nancy (DICKSON)	Nov 27, 1836 1834	Oct 3, 1904 1916
MILLER, Aradonna (HARSTON)	1861	1936
DICKSON, Ephriam Harvey	1842	1921
BUTLER, Marian Elsie ssw F M F. M.	Jul 31, 1894 Aug 25, 1854	Jan 3, 1895 May 23, 1892
ADDINGTON, Martha L.	Mar 29, 1825	Jan 14, 1902
HOBBS, Marthy V. w T M Dr. J. M. b Nelson Co Ky John H. s Dr. JM & AN	Sep 3, 1848 Sep 16, 1836 Aug 24, 1868	Nov 3, 1861 May 15, 1898 Oct 17, 1893
KEITH, Nola N. w A F	Feb 18, 1845	Jul 31, 1929
TALIFERRO, Charles D. s Chas. D & J A Dr. C. D.	Feb 1, 1856 Jan 27, 1826	Nov 22, 1859 Jul 25, 1897
Jane Adaline ssw Dr. C D Lou E.	Jan 17, 1830 Apr 11, 1864	Jan 14, 1901 May 3, 1952
DICKSON, Alice Rachel d Joseph M & Alice; b Sabastepol, Nev Co CA	Oct 24, 1871	Aug 22, 1872
CHOATE, K. B.	Jan 30, 1885	Oct 17, 1888
CHARLTON, Little Paul s Frank & Kate	Jan 21, 1892	b & d
DEARDORFF, Harry A. Mo QM Sgt TRP G 7 Cav Lowry C. w Harry A	Jun 22, 1881 Mar 8, 1882	May 26, 1962 Feb 5, 1967
GREENWOOD, Sarah A. w A B Alfred B.	Jan 8, 1818 Jul 11, 1811	Sep 6, 1884 Oct 4, 1889
TINNIN, Inf s W & Mollie	Mar 8, 1881	-
VAN HOOK, Norman s B F & J E	Mar 9, 1885	Apr 12, 1885
MAPLES, Daniel Maletha Emma George L.	Jan 17, 1846 Mar 31, 1847 May 22, 1883 Sep 4, 1881	May 5, 1887 Dec 17, 1929 May 12, 1958 Jan 1, 1961
HELTON, Buel Frankie C. s J T & H C Happy	1891 Mar 8, 1887 1886	Ae 2m Jul 9, 1888 1891
CARTER, Olivia	Sep 10, 1840	Feb 18, 1878
MAGRUDOR, Nellie C. d S G & A E	Jan 27, 1887	Oct 28, 1888

Section 5 Cont.

ROBINSON, Charles Marion	Jan 21, 1834	Mar 12, 1902
Thirza Elizabeth	Apr 9, 1840	Sep 25, 1921
Dr. Will	1861	1930
Effie Kate d C M & T E	Mar 27, 1872	Jun 3, 1907
Charles M.	1884	1946
Fannie	1868	1952
HAMILTON, Charlie R.	1879	1923
Margaret R.	1851	1930
Lewis G.	1842	1906
Roland L. Ark Pvt 106 Inf WW I	Mar 12, 1893	Mar 5, 1969
Alfred H.	Jan 23, 1838	Mar 11, 187-
Frank D.	1882	1960
William A.	1885	1949
Frankie F.	Jan 25, 1912	-
ELAM, Mary A. w James	Feb 3, 1865	May 19, 1900
James	Feb 25, 1809	Mar 13, 1901
Marinda w James	Dec 20, 1811	Oct 5, 1888
BLACK, Mary Jane w John Y; d James ELAM	Jan 27, 1833	Feb 9, 1893
HAINES, Jou J. nee (HILL) w W H; b Green Co. Mo.	Dec 23, 1842	Jan 28, 1900
Mary Kate	Apr 8, 1877	Oct 16, 1877
-----		
HOLLOWELL, E. P.	Feb 9, 1884	Dec 29, 1959
James A.	Nov 13, 1892	Mar 21, 1928
O. P.	Jan 31, 1850	Aug 19, 1895
Hettie L.	Dec 22, 1853	Apr 1, 1918
Inf.	Oct 5, 1886	Dec 31, 1886
MAPLES, Witt	Dec 16, 1876	Mar 9, 1934
Alice	Aug 29, 1877	Oct 28, 1963
PRICE, Helen L.	Jun 12, 1914	Sep 8, 1932
BUCK, Elzorie	Jun 15, 1875	May 23, 1901
GILLIAM, Ollye May w J B	Mar 31, 1882	May 14, 1925
FOSTER, Irene	May 22, 1901	Oct 24, 1902
Eva H.	Oct 15, 1879	Jul 29, 1967
-----		
LATE, Alma Louise	Aug 8, 1916	Feb 18, 1969
Butler, May	Jun 18, 1892	Sep 23, 1894
Martha	Nov 20, 1875	Mar 22, 1888
Alexander	Feb 16, 1817	Mar 16, 1898
Mary A.	Nov 26, 1834	Apr 26, 1910
GRAMMER, Charles L.	Nov 28, 1876	Aug 21, 1910
McMILLAN, Mary E. w James D; d Ed PORTER & Marcella P.	Feb 7, 1861	Sep 3, 1879
THOMPSON Carlyle T. s Mary E. ssw	Aug 23, 1879	Sep 14, 1879
McCUMBER, Winslow A.	Mar 18, 1865	Aug 26, 1907
Asa grandpa	1838	1922
Eliza Ann mother	1872	1947
CLOE, Lark	Jul 20, 1887	Mar 28, 1965
Gladys ssw L m Oct 4, 1908	Sep 28, 1890	Jun 29, 1971

Section 6 Cont.

ELY, L. J. "Mick"	Feb 9, 1904	Feb 2, 1973
Fay B. ssw L J	n d	
SHICKLE, Nora (LaCLEAR)	Oct 21, 1873	May 27, 1968
Franklin ssw N	Jun 27, 1870	Dec 5, 1957
CRAWLEY, Emma ssw C	1875	1937
Charles	1867	1946
DOBBS, Rafel	1858	1933
Lizzie ssw R	1876	1938
GAMBLIN, Myrtle	Aug 28, 1878	Jun 2, 1971
Lizzie	1854	1937
REECE, William s J & Martha D	Mar 11, 1868	Ae 33y
BYRD, Willie W. s W W & F C	Aug 22, 1893	Jul 22, 1895
THOMPSON, Henry Floyd	Feb 12, 1895	Jan 6, 1974
Lydia (DAVIS) W Dr. J S	Oct 11, 1866	Jan 25, 1916
Helen G.	Jan 23, 1900	Mar 8, 1902
Gladys	Mar 10, 1898	Jan 22, 1900
LARGENT, Lee s W S & R E	Dec 31, 1892	Jul 4, 1895
W. S.	Sep 24, 1850	Sep 27, 1895
Rosa	1859	1911
FREEMAN, N.M. Mother	1832	1911
G. W. Father	1825	1908
Mary D.	Apr 10, 1871	Apr 14, 1937
Frank T.	Apr 14, 1865	May 22, 1949
-----		
CORDELL, Jacob R.	Sep 20, 1840	May 12, 1896
BEAM, Emily A. w J W	Jun 22, 1839	Sep 9, 1902
KNOTT, W. J. S.	Feb 26, 1848	Nov 23, 1895
Mary Belle	1857	1942
Martha w W J S	Aug 21, 1851	Oct 23, 1880
Beulah d W J & M B	Jan 17, 1886	Mar 21, 1888
Virgil P.	1882	1938
RICHARDSON, Nola (KNOTT) ssw G	-	Jun 24, 1968
George F.	Jul 28, 1880	Mar 6, 1963
-----		
HANEY, William Walter Lt 8th	Apr 6, 1872	Mar 9, 1897
Inf US Army Class of 1892		
US Mil Academy, West Point N Y		
George E.	Oct 22, 1875	Jun 15, 1898
Eliza	Oct 6, 1864	Oct 17, 1899
Mary (ADAMS)	May 21, 1840	Nov 29, 1923
James A.	Apr 16, 1883	Mar 9, 1909
James	May 4, 1837	Apr 20, 1901
ELLIOT, Samuel N.	Dec 22, 1823	Sep 28, 1911
Jane (KNOX)	Aug 21, 1826	Nov 16, 1904
C. D.	Aug 16, 1849	Mar 26, 1912
CUNNINGHAM, Mary A. ssw W	Mar 17, 1831	Oct 19, 1911
William J.	Jan 28, 1830	Apr 27, 1906
-----		
WYATT, Dr. Thomas M.	1842	1923
(Confed. Sym.)		
Elizabeth J. OES	1850	1928
BURNS, Corrinna (PARKER) OES	1852	1937



Section 6 Cont.

LYLE, Margaret N.	Jun 20, 1881	May 20, 1906
John N.	Mar 5, 1836	Apr 3, 1917
Mattie (GRANT) w J N	Jan 3, 1840	Apr 13, 1922
BOWAN, J. Paul s J L & M E	Apr 21, 1891	May 27, 1895
HENTHORN, Isaac ssw E	Jul 29, 1850	Sep 30, 1911
Elmer C.	Sep 17, 1879	May 31, 1895
NEES, Polly A.	1875	1966
John W.	1874	1945
HOWELL, J. W.	Feb 24, 1842	Jan 18, 1901
HALL, Sarah J. ssw Rev I R	Nov 22, 1842	Aug 5, 1925
Rev. I. R.	Jun 15, 1835	Aug 11, 1910
PHILLIPS, Margret d L N & J E	Mar 15, 1896	Aug 29, 1897
PURL, Susan A.	Nov 15, 1828	Dec 17, 1915
J. G.	Dec 19, 1824	Jan 14, 1897
GOODING, Emma J.	Jan 12, 1851	Oct 14, 1926
J. L.	May 31, 1839	Jun 28, 1899
PEARSON, Father (no name)	Mar 12, 1832	Apr 5, 1909
Mother (No name)	Nov 26, 1834	May 16, 1910
S. Eric	Mar 18, 1893	May 14, 1962
Utica Z. d J H & Orlena	Oct 20, 1896	Nov 11, 1897
Orlena (LEIB)	1869	1951
John H.	1868	1944
BURROWS, Elizabeth ssw T M	Sep 10, 1840	Aug 7, 1908
Thomas M.	Jan 31, 1839	Jan 16, 1927
FLANAGAN, Joseph	1870	1948
Della ssw Joseph	1860	1938
MOUNTAIN, John W.	May 15, 1851	Jul 19, 1918
TOWNSEND, Sarah	Sep 11, 1879	-
Calvin	Dec 16, 1876	Oct 20, 1966
Mack C.	May 23, 1898	Jun 6, 1968
Darrel R.	Sep 19, 1943	Apr 1, 1971
JACKSON, Harry S.	1872	1949
Myrtle H. ssw H	1874	1967
DRUMMOND, James A.	1896	1963
Virginia J. ssw J	n d	
McCLURE, Stella C.	Dec 9, 1891	Dec 15, 1973

SECTION 7

VAUGHN, John P.	1876	1958
Hattie E. ssw J	1877	1954
HALL, Summer E.	1856	1932
Mary E. ssw S	1862	1924

Section 7 Cont.

BURNS, James P.		1838		1929
Sarah E.		1846		1921
Dora May (THOMAS)	Nov 1,	1868	Jul 14,	1954
CURTIS, Gertrude OES		1872		1950
P. P. (Mason)		1862		1929
-----				
BOND, Georgia A.		1873		1953
Bettie E. ssw G		1880		1960
WALTER, Clyde L.		1885		1960
Augusta D. ssw C		1893		1973
CURTIS, Johnnie d J K & Addie	D Oct 14,	1881	Ae 17m	
Edna d J K & Addie	D Oct 28,	1874	Ae 1y 14d	
Jno. K.	Feb 28,	1845	Jan 6,	1892
Addie	Jul 4,	1848	May 12,	1898
MALLORY, Allen	D Oct 26,	1875	Ae 60y 4m 9d	
HURLEY, Inf d A W & Lucy D	Sep 9,	1892	Oct 5,	1892
Inf s E S & M L	Jun 11,	1898	Ae 1y 10m 7d	
TUCKER, John Marion s John H & Eva E	Feb 6,	1909	Nov 3,	1910
COWAN, William H.		1861		1947
Florence M.		1863		1955
Clark R.		1901		1928
Anna E.		1894		1910
Inf s W H & F M		1892	b & d	
CLARK, Arthur Elzey	May 3,	1906	Jun 16,	1973
Arthur E.		1871		1911
Mattie d A E & Georgia B	Jun 20,	1898	b & d	
BOGGS, Rev. David Chalmers	Mar 18,	1829	Jul 25,	1901
Camilla Isabella (BROGDEN) w David	Jan 22,	1846	Feb 5,	1924
LucyChalmers	Sep 5,	1874	Sep 18,	1930
ZOA -----	n d			
-----				
ROBERTS, Eli H. Co C 16 Mo Inf	Sep 4,	1834	Apr 25,	1887
Martha W. w Eli	Aug 30,	1841	Dec 31,	1909
Nanny	D Dec 2,	1895	Ae 27y	
Alice	D Mar 19,	1900	Ae 35y	
Joseph E. died on duty Co D 3 US Vol Engrs Sp Am War	D Feb 4,	1903	Ae 33y	
HUFFMAN, Emmett T.	Jun 29,	1881	Nov 29,	1948
Frances R. ssw E	Jun 14,	1884	Dec 18,	1947
John s E T & F	-	Ae 3m 13d		
LYNCH, Timothy C.		1874		1944
Dove R. ssw T		1886		1972
BURNS, William F.		1878		1923
Caroline R.		1884		1951
-----				
HANSARD, Mother and Father	n d			
Infants of R H & K	D Jan 11,	1873	-	
PUTMAN, James H.	Nov 4,	1882	Mar 11,	1883
Lottie E.	Feb 4,	1887	Mar 18,	1888
FERGUSON, Antha L.		1844		1897

Section 7 Cont.

DICKSON, Dwight Bennett	Jun 12, 1889	Jun 6, 1923
Katherine (McGILL)	1890	1944
Dwight	Jun 2, 1859	Aug 18, 1924
Madeline (JEFFERSON)	May 14, 1867	Dec 19, 1923
RUSSELL, Ruth (TERRY) w Dee	1892	1952
Dee	1891	1966
Inf s Ruth & Russell	1915	b & d
-----1920908-----		
CARNAHAN, Alfred Grant	1866	1941
El a May ssw A	1873	1956
Alva A. HQ Co 10th Div WW I	1895	1943
Hattie H. ssw Alva	1902	19-
BLOCHER, James W.	1870	1946
Maud B. ssw J	1869	1937
DAVIS, Thomas C.	Aug 15, 1839	Feb 22, 1924
Mary E. ssw T	Oct 3, 1842	Aug 23, 1928
CLARK, Wilmot	1850	1930
Maggie E. ssw W	1864	1938
GORDON, Willie Sumner	Jun 12, 1881	Mar 9, 1966
Mary (RIDDLE) w Willie	Oct 7, 1856	Sep 13, 1929
BRITT, Susie (SUMNER) w JamesD	Aug 10, 1910	Ae 21y & Inf Son
MILLER, Agusta E.	1866	1957
SIMPSON, John C.	1870	1953
McKAMIE, Miss	D 1862	Ae 14 y
FRANCE, John C.	1856	1921
Margaret E. ssw John & William	1869	1948
William Elliott s J C & M E	1894	1912
ELLIOTT, Harry W. b Sequin, Tx	1851	1923
s Jane (KNOX) & Samuel		
A. B.	1830	1910
MAXWELL, Theron S. Pfc US Army	Apr 16, 1890	Nov 2, 1974
Emma FHM	1896	1975
WOODS, Adaline B.	1859	1950
Harry E.	Mar 7, 1890	Apr 29, 1952
J. B.	1844	1912
NORMAN, Anna (ECKHARDT)	Jun 23, 1890	May 11, 1957
CROWDER, A. P. (Mason)	Sep 11, 1829	Jun 19, 1887
JACKSON, William Elmer	Jul 21, 1881	Nov 15, 1947
J. B. (UNDERWOOD)	1824	1877
Mary E.	1858	1864
Ollie E.	Mar 2, 1877	Mar 5, 1885
Virginia C.	Apr 7, 1858	Jan 5, 1927
G. P.	Jun 16, 1855	Nov 7, 1917
William D.	1850	1854
Elizabeth J.	Sep 7, 1832	Sep 1, 1860
A. W.	Dec 20, 1828	Dec 12, 1860
Elizabeth	1810	1865
Diogleson	1807	1843
HANNON, H. Walker	1858	1935
Alzada E. ssw Walker	1868	1937

Section 7 Cont.

KOHLEY, Jake H.	Oct 10, 1893	Mar 6, 1964
Marie (HANNON) ssw Jake	Jun 20, 1895	Sep 9, 1967
-----		
CONINE, Hugh	1876	1959
Maude E.	1875	1937
Mary A.	1855	1939
William H.	1844	1930
HORNBECK, Wilton Frank	1881	1921
Fannie A (CONINE)	Aug 10, 1873	Dec 23, 1909
-----		
NOBLE, Willie Lee s N L & F A	Jun 4, 1883	Aug 29, 1884
DAVIS, Enoch	1870	1957
Nannie ssw E	1874	1961
George Nathan	1909	1953
PRESLEY, W. A. "Pud"	Jun 18, 1883	Mar 16, 1945
COLER, Jane (PRESLEY)	1857	1907
John	1855	1893
HOLLEY, Lila (MYRICK)	Aug 17, 1908	Jan 13, 1937
Dudley Lee Ark Tec 5	Jul 7, 1909	Oct 28, 1955
Co C1 Med Bn WW II		
LAMB, Mary Virginia Okla Cpl	Oct 11, 1920	Dec 6, 1960
2502 Comd Unit WW II		
Bethia Dale b Fairmount, WV	Jul 21, 1893	Feb 3, 1962
Elvie Smith Penn Cpl	Jun 28, 1894	Dec 28, 1957
Co E 16th Inf WW I SS		
VAN ANTWERP, Edna E. w F	Mar 20, 1877	Oct 5, 1905
CORLEY, Roy	Aug 16, 1899	Aug 17, 1971
Cora	Jul 27, 1900	-
ALEXANDER, Malinda A w J O	Sep 25, 1837	Mar 15, 1871
BATES, Seth A.	D May 14, 1880	Ae 39y 4m 3d
S. W. & A.J. Confederate		
Soldiers	1861	1865
Ellen T.	1849	1932
A. J.	1844	1928
SLOSS, Joseph	Dec 22, 1807	Mar 19, 1874
HURLEY, Dr. Thomas	Apr 30, 1834	Jul 15, 1917
Maria NEAL	Apr 6, 1834	Jun 25, 1919
Agustus Ward	Sep 25, 1865	Jun 23, 1926
Lucy D.	Nov 20, 1865	Oct 27, 1953
Dr. Charles E.	1868	1940
Mary w Charles	1867	1929
Kathryn	1893	1972
BRANHAM, Charley H	1877	1964
Asenath B.	1881	1949
WHITLOCK, Carl B.	1906	1974
Faith	1880	1943
Ross S.	1880	1955
MAURER, C. Willis	1879	1965
Rhoda B. ssw W	1881	1951
McCAY, Peter W.	1863	1932
Carrie ssw Peter	1876	1948

Section 7 Cont.

MAJORS, Modena	1870	1935
Albert ssw M	1865	1932
JACKSON, John T.	1870	1955
Ora B. (CAWOOD) w John	1875	1938
Ralph C. Pfc HQRS Co 142 F ANG	Dec 27, 1898	Feb 9, 1918
LOVELL, Rick	1876	1961
Ava ssw R	1886	1951
DE LAUIS, Frank S.	1895	1942
-----		
JEFFERSON, Walter Smart	Jun 12, 1889	Feb 5, 1967
MULL, Katherine (JEFFERSON) d Walter S.	Apr 15, 1926	
JEFFERSON, George H.	Jan 28, 1854	Mar 27, 1933
Louisa S. w George	Jan 28, 1857	Jun 29, 1921
Willie Pearl d G H & L	Oct 17, 1885	Apr 4, 1912
KRICK, Edward Paul b Chicago	Nov 19, 1892	Aug 2, 1959
Sue (JEFFERSON) b Bentonville Ark. w E P	May 12, 1892	Oct 28, 1970
ALFREY, Frances (HENDERSON)	Mar 20, 1921	Jan 28, 1962
Emily	May 14, 1905	Jun 17, 1962
SMITH, B. S.	Oct 25, 1887	Jul 24, 1891
DUNN, Mary J. w B F	Feb 2, 1855	Mar 3, 1910
ALFREY, Faye (BANKS)	Jul 28, 1897	Nov 30, 1945
Millie (BUMP)	Dec 27, 1869	Nov 21, 1963
John	Jul 23, 1867	Sep 22, 1950
FARMER, Speed J.	1868	1953
Nannie S. ssw Speed	1873	1945
LOUGH, Phillip U.	Apr 6, 1872	Dec 10, 1953
Martha E. ssw P	Oct 17, 1873	Nov 6, 1969
CHESSHIR, Moses	Apr 26, 1866	Jun 6, 1896
TUCKER, Robert Leo	1894	1952
Lois K. ssw R	1906	19-
WEST, Walker W.	Oct 4, 1852	Feb 10, 1875
Martha A.	Oct 8, 1834	May 11, 1912
Augustus A.	Mar 12, 1829	Dec 25, 1906
DAVIS, John G.	1883	1941
CALDWELL, Mrs. E. M.	D Aug 6, 188	Ae 60y
JACKSON, George Craig, Sr.	Apr 26, 1900	Jan 24, 1969
Bessie (WILLIAMS)	Feb 18, 1888	Nov 17, 1918
Edwin Franklin	Feb 4, 1878	Dec 29, 1930
May (CRAIG)	Jul 9, 1880	Dec 6, 1904
Almeda	Nov 2, 1887	Oct 21, 1938
LEFORS, W. C.	Jun 25, 1830	Apr 28, 1900
M. L. w W C	Oct 23, 1833	Jul 26, 1886
Fremont s W C & M L	Apr 25, 1857	May 6, 1865
Margery w Samuel	D Dec 9, 1875	Ae 84y 3m
-----		
PLANK, William Henry b Wolcott, N Y	Feb 18, 1869	Jan 22, 1951
Clara L. (GILLE) b Leavenworth, Ks	Oct 6, 1870	Feb 29, 1964

Section 7 Cont.

SMITH, Jessamine Emma (PLANK)	Jul 29, 1903	Jul 24, 1973
D W H & C L; b Decatur, Ark		
Louise Ellen d W H & C L	Feb 24, 1894	May 12, 1972
b Kansas City, Ks		
GILLE, Emile James s James M	May 4, 1865	Feb 11, 1953
& Emma (SHOVE); b Leavenworth, Ks.		
-----		
REYNOLDS, Curran QM Sgt Ark	Jul 31, 1870	Dec 21, 1945
Inf Sp Am War		
W. W.	Jun 10, 1840	Aug 1, 1890
S. N.	D Dec 20, 1868	-
CURTIS, Robert	D May 6, 1891	Ae 75 y
Emily w Robert	Jan 31, 1812	Jan 28, 1879
GAMBLE, Julia Renee	May 31, 1955	Jul 18, 1955
MILLER, Verna (RUNKLES)	Oct 30, 1909	-
David Ritchie ssw V	Jul 22, 1905	May 24, 1974
SWEENEY, Ira L.	1874	1954
Margaret (WHITE) w Ira	1878	1923
SHOOK, John W.	Nov 29, 1884	Jun 15, 1962
Etta R.	Aug 2, 1886	Aug 24, 1971
-----		
LEWIS, Opa (CHASTAIN)	Dec 19, 1898	-
CHASTAIN, Ben F. Ark PFC	Feb 9, 1881	Sep 19, 1950
2 Anti Aircraft Btry WW I		
Nancy Ann	Feb 5, 1843	Jan 1, 1911
W. B. 1st Lt Ark Cav CSA	May 1, 1833	Jul 26, 1916
CURLEE, Homer Edwin La LCDR	Oct 3, 1887	Sep 29, 1961
USN WW I & II		
Mollie E.	1871	1936
-----		
GREGORY, W. Lee	Jun 7, 1880	Mar 28, 1966
Maud H.	Dec 5, 1882	Aug 5, 1963
Edith I.	May 15, 1915	May 18, 1950
BUNCH, G.	Jul 29, 1801	Nov 19, 1874
Elizabeth	Apr 2, 1860	Dec 4, 1877
McRELL, Dorothy Jean	Apr 19, 1926	Dec 19, 1927
d R J & Jessie		
LUEKENS, E. G. Jack	1886	1952
COVEY, Emma Jane	1871	1933
BUNCH, Humphrey	Oct 24, 1870	Apr 7, 1871
Garrett	Jul 20, 1827	Apr 7, 1901
LUEKENS, d Henry & Mattie	Jul 4, 1884	b & d
LANGSTON, D. S. Co F	Aug 14, 1844	Jan 1, 1902
34th Ark Inf CSA		
Cintha H.	Oct 21, 1805	Sep 28, 1882
Samuel s D S & E A	Apr 12, 1883	Sep 2, 1883
Chester s D S & EA	Jul 23, 1884	Dec 22, 1884
AARON, Ruth E. b Sebastian Co Ar	Sep 20, 1852	May 31, 1872
ROGERS, Mary w H A	Sep 6, 1846	Jul 17, 1880
RICHARDS, Rev C.	Apr 13, 1837	Jul 15, 1872

Section 7 Cont.

WATSON, Clarence D. s EP & Grace	May 17, 1875	Sep 12, 1875
HENRY, Cornelia JETT	D Oct 5, 1974	Ae 82 y
Ethel Marie	1884	1929
Martha E.	1852	1923
Norborne S.	1841	1926
Mary Frances d N S & M E	Dec 3, 1884	Oct 3, 1889
Sue Dickerson d N S & M E	Oct 11, 1877	Nov 17, 1894
BUCHANAN, Alfred Ewing	Aug 16, 1830	Feb 2, 1899
Henrietta	Jan 4, 1834	Jan 31, 1901
William Earle	Feb 2, 1867	Apr 16, 1902
WATSON, Grace (DINSMORE)	Apr 13, 1856	Jun 4, 1926
Edmond Penn	1848	1930
Katherine C.	1876	1959
Grace W. (BULL)	1882	1966
Mary (MORAN)	1878	1945
DICKSON, Lillian	1860	1952
J. Alvin	1845	1910
Ernest	1887	1908
ROBERTS, Gertrude (DICKSON)	1885	1964
WOOLSEY, Henry B.	Apr 17, 1830	Aug 2, 1901
Margaret B.	Jul 24, 1834	Oct 23, 1898
Mrs. M.	Mar 22, 1838	Feb 27, 1880
D. s H B & M	D Mar 10, 1875	Ae 5y 8m 18d
HANEY, Tom	Feb 19, 1866	Apr 5, 1940
John	Nov 5, 1862	Jul 14, 1910
Charles	Nov 2, 1874	Sep 2, 1942
Ada M.	Sep 7, 1880	Oct 3, 1948
KNOTT, Joseph J.	Oct 17, 1910	Jul 3, 1958
Kate H.	Oct 5, 1878	Jun 17, 1947
Elmer C.	Aug 16, 1877	Nov 4, 1916
-----		
PICKENS, E. A. M. D.	1874	1940
Lettie Lee	1875	1961
Elmer C.	1880	1949
Martha A.	1855	1951
R. A.	1842	1925
Bernice w R. Omer	Jan 26, 1883	May 29, 1919
Robert Omer	1877	1957
Baby of R O & B	1913	b & d
L. O.	1875	1911
BROYLES, Grayce L. (PICKENS)	Feb 5, 1890	Apr 23, 1911
w Amos		
MILLER, Lee D.	1878	1940
Mrs. Annie FHM	D Mar 29, 1974	Ae 85y 8m 27d
-----		
SLOCUM, Edgar B.	Jan 8, 1872	Oct 18, 1890
Nancy K.	Apr 15, 1834	Jul 4, 1911
CARROLL, Robert M.	1850	1891
Catherine ssw R	1855	1932
Alonzo s R & C	Nov 18, 1887	Jul 18, 1890
Lela Anna d R & C	Jun 26, 1885	Mar 9, 1908
Robert Ernest	Nov 13, 1889	Feb 14, 1917

Section 7 Cont.

TULLIS, Frances d Ira	Jun 18, 1922	b & d
WILSON, Emma Maud w J R	Apr 16, 1876	May 26, 1895
CARROLL, Bartholomew	Oct 6, 1842	Mar 13, 1929
Emma	Feb 5, 1852	May 7, 1935
William M.	Oct 6, 1865	Jan 2, 1961
-----		
LAUGHLIN, Phoebe	1876	1974
Ollie Gertrude (DORIS)	1865	1945
d John & Mary		
WALTERS, Hubert O.	1896	1957
HYNES, Minnie	Oct 11, 1874	Jan 12, 1877
-----		
GOCIO, Maggie B.	1866	1953
Charles L. s Maggie	1890	1974
James Charles s Charles & Bettye	Jan 1, 1956	Jan 17, 1956
-----		
FLOYD, Harry	1898	1909
JACKSON, Sallie (PRICE)	1862	1951
FLOYD, Ora (JACKSON)	Jun 5, 1868	May 5, 1949
Frank Forrest ssw O	Dec 8, 1863	Jun 17, 1937
Mary	1896	1955
William S.	1855	1926
Josephine J. ssw W	1858	1914
Fred Hinton Ark Sgt	Nov 5, 1905	Apr 6, 1970
858 Air Engrs SQ AAF WW II		
Maggie d J W & E J	May 30, 1869	Jun 23, 1890
SILVER, Jennie (FLOYD)	Apr 9, 1890	Nov 7, 1960
FLOYD, Billie s Hugh & Ruth	1923	1924
Birdie d John W & E J	Aug 10, 1872	Feb 23, 1874
McDANIEL, Edward S.	1847	1929
Maggie	1856	1938
John S.	Apr 17, 1815	Nov 27, 1875
John H.	Dec 8, 1851	Apr 27, 1874
Charles s E S & Nannie	D Mar 12, 1888	Ae 6m 7d
LAWRENCE, Harry	D Apr 25, 1934	-
Loula (KERR)	D May 22, 1960	-
HAHN, Roy	1896	1954
Thelma	1906	-
LINZEE, Lena d E M & A M	-	1879
ARMSTRONG, Mary E. d Arthur A & Lillian J.	1892	1895
Louella d A & L	1894	1896
I. Newton	1832	1892
Elizabeth A. ssw Newton	1835	1906
MONTGOMERY, David N.	Jan 31, 1830	Jun 2, 1914
Mary J.	Nov 4, 1833	Apr 14, 1889
Martha M.	May 25, 1840	-
BAIRD, Dr. W. M. Confederate Vet	1840	1915
Beulah	1872	1933
Emma L.	1852	1943



Section 7 Cont.

LINDSEY, Grover S.		1888		1948
Irene		1888		1967
Felix G.	Feb 23,	1862	Jun 29,	1925
Emma S.	Mar 18,	1868	Oct 3,	1963
KNOTT, Ada		1880		1949
J. C.		1855		1929
M. Ella		1858		1944
Dickson R. Ark 1st Lt 133 Inf 34 Div WW II	Aug 14,	1921	Oct 22,	1943
J. C. Jr.		1889		1950
Sophia (DICKSON)	n d			
Jimmy	Jul 30,	1917	Jan 14,	1925
Eugene P., Jr. Ark 1st Lt 505 Prcht Inf 101 ABN Div WW II	Mar 27,	1920	Jun 12,	1944
Georgia		1883		1965
E. P.		1883		1943
Josephine		1908		1959
Gordon		1906		1966
BELL, Sam A.	Feb 29,	1868	-	
Laura J. w Sam	Mar 24,	1872	Jun 7,	1912
JOHNSON, S. Clark		1896		1967
Lucille ssw C		1899		-
OLIVER, C. M.		1831		1900
Mary E. ssw C M		1847		1919
-----				
RICE, Lamual	May 8,	1931	Apr 4,	1932
Paul R. Ark Pvt US Army WWI	Apr 18,	1898	Nov 14,	1971
Ethel A.		1888		1963
Mattie A.		1861		1947
Charles M.		1859		1939
Julian s C M & M A	D	1890	Ae 3 m.	
COX, Ella (RICE)		1886		1949
Russell R.		1885		1939
GARVER, Estella (RICE)		1915		1938
-----				
BERRY, Barzilla B.		1847		1886
Sylvia May		1848		1888
CONN, Miriam		1816		1894
FULBRIGHT, Thomas L., Jr. s Rev T L	Dec 19,	1890	Jan 10,	1898
BARNEY, R. L. E.	D Apr 15,	1888	Ae 14m	
MAHURIN, Hannah	May 16,	1896	May 10,	1933
MEADOR, Sallie A.	Mar 5,	1877	Mar 5,	1888
Minnie	Apr 30,	1873	Feb 21,	1888
HARRIS, Handy	Jan 16,	1806	Sep 23,	1889
Racheal	Dec 19,	1803	Mar 9,	1899
WATSON, Charles Stansell	May 31,	1901	Jun 28,	1902
Jeannetta Rachel	Feb 7,	1854	Jun 26,	1902
Dr. T. A.	Jun 1,	1830	Nov 27,	1911
Mrs. C. R. nee (HARRIS)	Mar 10,	1839	Dec 10,	1915
William T.	Jan 13,	1870	Oct 2,	1917
Anna C.	Dec 31,	1855	Apr 17,	1940

Section 7 Cont.

PEEL, Mary E. nee (NEWBERRY) w S. W.	Feb 14, 1835	Feb 23, 1902
Samuel W. ssw M	Sep 13, 1831	Dec 18, 1924
ANDERSON, William Emmet	1867	1942
Kate (PEEL)	1866	1947
Ruby	1962	b or d
Minnie	1961	b or d
HOWE, Randy Peel	Feb 14, 1949	-
John W.	Nov 17, 1806	May 5, 1894
Mack	Jun 22, 1854	Dec 29, 1892
PEEL, Inf Twin d A W & M E D	Jun 28, 1972	-
-----		
RICE, Lucy (WINTON)	n d	
James A.	n d	
HARRIS, Agnes (RICE)	n d	
Richard Winton	n d	
Lon M.	Jan 6, 1885	Oct 17, 1921
-----		
McHENRY, Alfred	Nov 8, 1829	Apr 1, 1916
Ruvira	Dec 4, 1832	Sep 3, 1917
James A.	Aug 31, 1855	Mar 16, 1939
BRYAN, Raymond F.	Oct 24, 1892	Dec 24, 1929
Joseph D.	Dec 5, 1852	Apr 25, 1915
Ella E.	Jan 13, 1858	Apr 14, 1950
George A.	Jan 19, 1888	Jun 22, 1957
Walter J.	Jan 5, 1890	Apr 27, 1966
DIXON, Curtis WW of W	Mar 15, 1896	Jul 4, 1927
JEFFORDS, Frank E., Sr.	1855	1944
Ella E. w F	1863	1926
-----		
SHARP, Mollie J. Mother	Dec 26, 1846	Jul 29, 1925
Dora B. ssw M d	Dec 19, 1865	Mar 31, 1932
HUTCHESON, Carrie	Nov 1, 1885	Apr 8, 1895
HAXTON, Helen G. ssw W J	1888	1970
Walter J. m Mar 31, 1918	1886	1961
LAWSON, Harry G. s J H & Elvira	Sep 16, 1876	Nov 21, 1896
Alvira w J H	Sep 9, 1844	Apr 12, 1916
Dorothy Dean	Feb 27, 1900	Apr 28, 1966
PAGE, Christopher S.	Dec 29, 1809	Apr 19, 1892
Margarette M.	Feb 24, 1815	Jun 23, 1895
HARDY, John Bedford s JB & LF	Aug 10, 1896	Jul 4, 1898
Florence w John	1853	1924
John B. ssw F	1848	1913
BEALL, William L. Ark Pvt	Mar 15, 1915	Apr 6, 1967
330 QM DP Co WW II		
Lula J. MACCABEES	1882	1966
William L. ORC KP	1862	1944
-----		
COOPER, Emily F.	1843	1917
DOUGLAS, Emma	1877	1929
Marion M.	1872	1955
-----		

Section 7 Cont.

PAGE, Arland A.	Apr 6,	1872	Mar 28,	1899
Nellie Mauzey		1867		1948
Lon Andrew		1866		1957
WILLIAMS, Nannie J. w John W	May 11,	1850	Mar 22,	1882
LAWSON, James S. s R B & MaryD	Oct 14,	1888	Ae 3y 6m 28d	
Cora d David & Julia	Jan 19,	1876	Aug 6,	1891
b Cumberland Co., Ill.				
Myrtle P. ssw Edward F		1891		1961
Edward F.		1872		1944
RODGERS, Dollie B.		1879		1914
CLARK, Clarence s A P & S E D	Feb 22,	1882	Ae 3y 7m 17d	
PEEL, Carrie Belle w J H	Jan 13,	1862	May 9,	1911
Joe H.	Feb 25,	1852	Jan 6,	1945
Pat	Jan 23,	1881	Jan 2,	1919
Lon C.	Apr 6,	1879	May 13,	1924
SHEFFIELD, Lillian		1871		1929
SIMMONS, John W.	Nov 13,	1829	Feb 23,	1886
Malvina w John	Apr 22,	1833	Apr 2,	187-
W. B.	Mar 3,	1852	broken stone	
Mollie d J W & M	Jul 12,	1870	Sep 6,	1870
MAXWELL, Marg. J. w D D	Feb 11,	1837	Jun 7,	1901
KELLER, Martha Dora ssw J M		1858		1947
James M.		1865		1941
Jimmie		1894		1894
Paul Sgt Ark US Army WW I	Oct 8,	1895	Dec 1,	1973
SMITH, Ruth K. ssw F		1901		-
Fred M.		1888		1970
GRAMMER, Nancy Avan		1834		1920
Berryman		1830		1878
Ava d B & N A ssw Bobbie	Dec 15,	1867	Aug 13,	1868
Bobbie s B & N A	Feb 3,	1866	Jan 21,	1870
CAHILL, Margaret E. ssw L M	Jan 9,	1895	Jul 31,	1973
Lee Maurice Ark Cpl Co C	Nov 12,	1889	Nov 11,	1970
329 Inf				
WOODS, Edna ssw Allen		1883		1923
Allen P.		1879		1930
NEUNSWANDER, John A.		1868		1956
Effie ssw J		1875		1950
HART, Clarissa	Feb 18,	1827	Jun 14,	1898
HUTCHESON, J. E.	Sep 21,	1862	Aug 15,	1890
HICKMAN, Lizzie ROGERS		1866		1949
Hubert Dick Ark Pvt Stu	Jul 30,	1896	Jun 18,	1951
Army Tng Co WW I				
TRYON, Orlena Levena	Apr 7,	1889	Oct 7,	1959
Frederich N.	Dec 21,	1880	Feb 18,	1959
HUTCHESON, Josie ssw J		1907		-
Jack		1891		1956
BEEN, Bernie ssw Mayme	Sep 2,	1887	Jun 19,	1958
Mayme	Feb 3,	1891	Mar 10,	1971
Bill s Bernie & Mayme	Apr 27,	1913	Dec 29,	1974

Section 7 Cont.

BLAKE, Amelia J. w James (parents of	1845		1922
James W. Betty-w Will ROGERS)	1845		1882
John	1872		1889
T. K.	Oct 22, 1813	Feb 19,	1892
MOODY, Hugh	1905		1958
MAUCK, Ralph W.	Jan 2, 1887	Aug 27,	1910
Dudley	Dec 11, 1853	Mar 9,	1940
Emma D.	Oct 2, 1861	Dec 25,	1931
EVANS, Anna D.	1868		1938
HUFFMAN, Eleanor	1923		1923
Louis (Mason)	1897		1957
Melba	1898		-
HAASE, Matilda	1871		1931
JEFFERSON, Pearl ssw Mollie	Oct 1, 1873	Sep 6,	1944
Mollie	Dec 5, 1866	Jan 11,	1947
RICE, Charles D. Ark Sgt	Jul 21, 1922	Jan 8,	1945
276 Inf 70 Div			
Jeff FHM	1890		1968
LINCOLN, Emma LYLE	Jan 6, 1874	Jan 11,	1966
George M.	Feb 5, 1961	Mar 8,	1940
Nellie Pryor d GM & Emma D	May 25, 1913	Ae 4y 2m	
Ellen SYKES w George T. D	Dec 13, 1910	Ae 63y	
George T.	Oct 9, 1836	Jan 24,	1923
-----			
BURKS, Essie (SMARTT)	1876		1972
William Arthur	1870		1934
Sarah A. ssw A L	Feb 8, 1830	Mar 23,	1916
Arthur L.	May 6, 1820	Mar 18,	1906
Margaret M.	1875		1965
Bennette T.	1857		1933
Ella NEWTON w R T	Jul 19, 1871	May 15,	1906
DUDLEY, Lizzie (BURKS)	1864		1935
William T.	1870		1945
FRAZIER, Perlle B. d WA & C; D	Jul 10, 1890	Ae 11y	
g dau of J & A T GREENWELL			
-----			
RIFE, Myrtle W. ssw R P	Sep 11, 1875	Mar 15,	1968
Robert P. M Nov 29, 1905	Mar 1, 1872	Aug 24,	1961
COOK, Georgia R. ssw R O	1876		1962
R. O. "Bob"	1875		1955
GILLIAM, Carrie L.	Mar 23, 1864	Apr 19,	1923
Eugene B.	Oct 31, 1849	Apr 16,	1925
BURNS, Harriett E. ssw J H	Jul 26, 1839	Aug 29,	1929
J. H.	Nov 21, 1830	Mar 1,	1902
BLACKWELL, Flossie d BM & FE	Dec 4, 1889	Jul 16,	1890
CAMPBELL, Bertha L.	Aug 6, 1895	Oct 1,	1922
Lizzie	1872		1956
Kit C.	1866		1953
-----, Elizabeth ssw Charles	broken stone, unreadable		
BLAKE, Thomas Taylor (IFF)	-		1920
Bertha Jane(CURTIS) w T T	-		1925
Flora D. d T T & B J	-	ca	1955
Phinney Curtis s T T & B J	n d		
WOOD, Johnoma (BLAKE) d TT BLAKE	-		1918

Section 7 Cont.

BROCK, Frances M. ssw F	1892	-
Forrest M.	1890	1944
Aleeta L. ssw M E	Jan 31, 1927	-
Marion E.	Oct 7, 1917	-
STEDMAN, Mamie A. ssw J E	May 15, 1908	-
James B.	Oct 6, 1908	-
HAWORTH, Lula Belle	Jan 8, 1912	Nov 22, 1970
-----		
WOODS, Sarah E. w D H	Apr 18, 1846	Oct 6, 1893
Mary F. ssw Sarah	Apr 26, 1876	Feb 20, 1893
Inf s D H & S E ssw S	Jul 20, 1880	b & d
D. H.	Dec 4, 1844	Jul 26, 1923
Lula H.	Jan 13, 1886	Jan 24, 1917
Georgetta JEFFERSON	Dec 12, 1855	May 12, 1920
Lloyd C.	Jul 27, 1884	May 16, 1936
Maybelle A.	Jul 2, 1890	Aug 15, 1964
David P.	May 12, 1913	Oct 11, 1969
CLAYPOOL, Mary	Feb 20, 1824	Mar 21, 1876
Josiah	Sep 21, 1823	Jul 30, 1878
-----		
WOOD, James Co E 21st Mo Inf	Feb 21, 1847	Dec 11, 1890
McNEAL, Telitha	Dec 20, 1822	Aug 18, 1898
McADAMS, Henry F. ssw Mabel	Feb 8, 1864	Jul 14, 1913
Mabel Pearl d H F & Ava	Jul 28, 1900	Jul 29, 1904
SHELDON, Ray	1900	1950
FEATHERSTON, Bertha M. ssw Estle	1905	19-
Estle L.	1904	19-
Dealia ssw M	1878	1954
Milton	1877	1958
Sarah M. ssw John	1850	1927
John B.	1849	1897
RAKES, Gertrude E. ssw John	Dec 3, 1899	Nov 22, 1974
John C.	Nov 25, 1893	May 29, 1955
WISE, Ronald Eugene	Nov 8, 1944	Nov 7, 1965
MILLS, Alva R. ssw O	1890	1949
Orlene	1880	1951
GAMBLIN, Jessie A. ssw R	1882	1967
Robert	1883	1952
Robert Glen Cpl Co D 309 Engrs 85 Div WW I	May 11, 1883	Nov 13, 1952
MORRIS, Carrie M. ssw R H	1841	1922
Richard H.	1837	1909
A. Winlock	1869	1939
Etta J.	1874	1961
MILLER, Inis V.	1871	1958
Fred L. (Mason)	1870	1921
Margaret (RITCHIE)	1874	1952
Verna (RUNKLES) ssw David	Oct 30, 1909	-
David Ritchie	Jul 22, 1905	May 24, 1974
BROWNE, Lucille ssw E	1899	-
Earle L.	1895	1965

## Section 7 Cont.

CAVNESS, Amos J. ssw Anna	1871	1924
Anna G.	1878	1953
OWENS, Lulu J. ssw J	1882	1970
John C.	1880	1953
Hazel ssw V E	1907	-
V. E. "Gus"	1902	1968
BOYLE, Margaret A.	Nov 7, 1893	Jan 20, 1969
Jean S. Tex S2 USN WW I	Aug 13, 1894	Feb 13, 1961
DRUMMOND, Mamie	Nov 15, 1887	Aug 7, 1970
Edna C.	Jul 23, 1884	Feb 9, 1966
CLOER, Aaron	Jun 16, 1844	Mar 16, 1919
Martha Antoinette ssw A	Aug 10, 1852	Mar 2, 1910
POAGE, Fred W.	Apr 16, 1840	Dec 3, 1905
FUNCHESS, Dr. B. P. (Mason)	Dec 4, 1828	May 24, 1910
Catherine w Dr. B P	Feb 14, 1832	Jun 13, 1913
NUNN, Zoula Z. (FUNCHESS)	Dec 17, 1857	Nov 1, 1895
w George J.		
HYATT, Nellie w W H;	D Jun 11, 1900	Ae 33 y
d J H & Lizzie BERRY		
BERRY, James H. GOV. 1883-1885	1841	1913
US SEN 1885-1907 Ark		
Lizzie (QUAILE) w James H;	1848	1932
d Frederic & Frances QUAILE		
b Ozark, Ark.		
Elliott R. s James & L	Jul 7, 1879	Sep 3, 1953
Ruth (DICKINSON) w Elliott	Feb 8, 1880	Feb 1, 1973
Frederic Hugh	Mar 9, 1884	Dec 13, 1968
BLACK, John Clinton	1896	1954
CRAIG, Edward A. B.	1860	1901
Ela (BLACK)	1891	1968
Edward M.	1883	1928
Charlotte E.	1856	1932
Charles R.	1854	1926
Elizabeth A.	1830	1909
James T.	D Mar 22, 1895	Ae 76y 8m
PAUL, Levi W.	Apr 26, 1828	Nov 28, 1881
Irena C. ssw Levi	Mar 25, 1838	Sep 14, 1918
Leone Jane	1867	1939
-----, J. Willie (broken stone)	Jan 20, 1871	Oct 18, 1873
D. Carnahan, ssw Willie	May 23, 1874	Mar 11, 1876
PAUL, Pierce F.	Oct 16, 1861	Jul 8, 1902
Mary Etta ssw Pierce	Oct 20, 1868	Feb 2, 1947
BELL, Homer, E.	Aug , 1871	Nov , 1955
WYLLIE, Walcott A.	1904	1951
FIEDLER, Bobbie	Jul 23, 1910	-
Rev. Carl F.	Aug 4, 1913	Aug 28, 1967
LEE, John V.	Jan 1, 1863	Jul 25, 1923
Eunice G. ssw J V	Jan 24, 1861	Apr 24, 1930
J. V.	Jun 7, 1832	Nov 21, 1888
Margaret E.	Jan 24, 1832	Apr 14, 1920
Alice D.	Oct 18, 1868	Dec 23, 1884
Arkie H.	Jan 15, 1874	Dec 20, 1874

Section 7 Cont.

LEE, Cont.			
Bob L.		1870	1940
Sallie ssw Bob		1866	1944
MURPHY, Bessie Lee	Jul 25,	1884	Sep 11, 1971
John Lee	Jun 6,	1903	Apr 11, 1957
CRABAUGH, Lydia	Oct 28,	1871	Feb 12, 1899
Lena M.	Feb 26,	1896	Feb 12, 1915
MASON, June L.	Jun 10,	1871	Dec 17, 1905
Ella YOUNG w June L	Feb 18,	1879	Apr 15, 1940
HARRIS, John Cothel		1885	1962
Oma M.		1894	-
CALLAHAN, Hellen HARRIS	Jun 14,	1913	Feb 6, 1969
YOUNG, James E. s O M & E	Feb 2,	1861	Nov 6, 1861
O. H.	Jan 5,	1824	- 11, 1886
MARLIN, Tina HALL		1860	1937
JONES, C. L.	May 15,	1872	Jan 7, 1924
Maggie B.	Feb 3,	1873	Mar 1, 1928
HENRY, Asa B.	May 2,	1858	Nov 2, 1925
Sofrona ssw Asa	Nov 5,	1861	Jan 19, 1938
PHINNEY, Sarah A. ssw A B		1864	1931
Altson B.		1861	1932
WILKS, Lela W.		1901	1947
WILCOX, Detta B. ssw W K		1885	1970
Walter K.		1890	1973
DICKSON, William A.	Mar 31,	1870	Sep 24, 1935
Judge 4th Dist 1919-1927			
EDWARDS, Jesse	May 19,	1886	Aug 13, 1963
Laveda ssw J	Jul 28,	1897	-
JEFFERSON, Grace D. ssw W		1879	1953
Wayman W.		1877	1953
Thomas W.	Sep 28,	1889	Nov 19, 1970
Leota	Jan 10,	1901	Aug 5, 1922
DICKSON, Pearl B. d JS & SC	Jun 13,	1877	Dec 10, 1877
Myrtle E. d JS & SC	Nov 8,	1872	Jan 1, 1884
Alice		1873	1959
Joe		1901	1940
Charlie		1874	1919
Alva E. s JS & SC	Jul 2,	1882	Apr 11, 1905
Sarah C. ssw Joseph	Sep 9,	1846	Apr 10, 1884
Joseph S.	Jun 20,	1839	Dec 20, 1909
GREENE, Dickson		1880	1934
ARMSTRONG, John C.	May 10,	1818	Sep 16, 1895
SELVY, Melitha E. w F M	Apr 19,	1844	Sep 28, 1898
F. M.	Apr 19,	1844	Sep 8, 1921
Sarah BLACK w F M		1852	1922
RIDDLE, Dora SELVY		1868	1945
SMITH, Wilson	Feb 7,	1811	Oct 20, 1878
PUMPHREY, Elija L.		1875	1961
Omega C. ssw E		1878	1951
SEAMSTER, Lilyan S.		1916	1974
N. Savoy		1915	1946
Bertha FHM		1896	1971

Section 7 Cont.

COKER, Beatrice W.	ssw E	1888		1960
Ewaltus A.		1883		1946
LOLLACE, Sinah E.	ssw W	Oct 11, 1877	Jul 20,	1969
William E.		Dec 29, 1878	Jul 19,	1949
JONES, Hardy		Broken stone	Unr	
WRIGHT, Josephine C.		Feb 17, 1880	Apr 4,	1973
Addie	w W A	Jun 27, 1835	Jan 5,	1888
Frank	s W A & Addie	Jun 24, 1854	Aug 31,	1883
Madge A.		n d		
Ethel		Feb 12, 1951	-	
LEE, G. A.		Jan 15, 1828	Mar 15,	1886
L. J.	ssw G A	Dec 8, 1835	Sep 25,	1910
WESLEY, Susie E		Mar 30, 1882	Feb 17,	1954
MASCHER, Wilhelmine		1853		1939
PATTON, Anna E.		1878		1966
Nannie G.	w W F	Apr 30, 1848	Nov 16,	1908
William F.		Oct 7, 1833	Mar 14,	1921
FORQUER, Lora M.	ssw D	Apr 9, 1902	Sep 4,	1955
Dewey		Jan 22, 1898	Sep 12,	1963
FEATHERSTON, Inf	s W G	Oct 25, 1938	-	
Thomas E.		Feb 13, 1828	Feb 16,	1887
Margaret L.		Mar 18, 1828	Mar 19,	1891
BRETHUREM, Kate	w J M	Jun 23, 1863	Jun 19,	1889
Inf	s J M & K L	Jun 19, 1889	b & d	
CARNAHAN, Henry P.		Aug 3, 1841	Apr 14,	1920
Sallie M.	w H P	Oct 20, 1853	Mar 9,	1912
Maggie J.		1871		1946
Edgar		1870		1937
PATTON, William Ernest		1877		1947
Nell (DICKSON)	ssw W	1881		1971
DICKSON, Arizona		1857		1934
McKOWN, Belle	ssw T	1863		1941
Thomas	(Mason)	1863		1934
RICE, Lela P.		Dec 18, 1892	-	
Atty. William R.		May 19, 1885	Jul 30,	1971
CROWDER, George T.		1885		1937
PEARSON, Nannie C.	ssw M	1866		1956
Mathew Isaac		1864		1929
Juanita Pearl (WATKINS)	ssw M	1913		1932
HOLLAND, Mary E.		Dec 6, 1841	Dec 10,	1922
T. J.		Jan 30, 1840	Mar 19,	1913
PEARSON, Bessie	d M I & Nannie	Oct 8, 1887	Apr 21,	1889
COOK, Fred A.		Jul 11, 1873	May 15,	1897
Elizabeth D.		Jul 27, 1837	Feb 20,	1920
E. T.		Apr 25, 1828	Mar 24,	1892
LANGFORD, James Roy	s	D Jul 4, 1891	Ae 11m 8d	
J W & R V				
Linda Lizzie	d JW & RV	n d	Ae 1y 4m 10d	
PHILLIPS, Samuel	s G W & L	Jul 27, 1881	Jun 30,	1888
COBBLE, Susan B.	ssw I R	Mar 11, 1834	Dec 26,	1913
Iraeous R.		Feb 4, 1832	Apr 1,	1889
HOGAN, Sarah Ellen	w Otis	Mar 8, 1872	Feb 11,	1897



## SECTION 8

FLATT, Leonard W. Pvt US ARMY	Sep 18, 1895	Jan 6, 1974
Genia E. ssw L	Aug 8, 1902	-
McCOOL, C. Bennett	Jan 12, 1909	Sep 8, 1974
Beckie A.	Dec 25, 1909	-
LANGSTON, Rosie Mae	1901	1974
Louis ssw Rosie	1899	-
WALKER, Michelle	1974	b or d
CARPENTER, Ernest F.	D Aug 6, 1974	Ae 70y 4m 18d
PEARCE, Rev. Hubert E.	Aug 14, 1905	Jan 17, 1973
Lucille E. ssw H	Feb 21, 1909	-
HARDELL, Paul	1897	1974
PENDERGRAFT, Mack C.	Mar 21, 1917	Dec 17, 1972
Juanita M.	Aug 26, 1922	-
CAROLAN, Lester M. Pfc US Army	Mar 22, 1914	May 2, 1974
McCAULEY, Paul Frank Iowa Tec	Dec 24, 1922	Dec 4, 1973
5 US ARMY WW II		
Nancy Ann Ark YN 3 US Navy	Sep 17, 1949	Sep 6, 1973
Vietnam		
KING, Ralph H.	Aug 11, 1913	-
Edna S. ssw R	Oct 1, 1913	Oct 16, 1972
CLARK, Josephine M.	May 13, 1917	May 25, 1974
FEATHERSTON, Charles S. ssw L	Oct 31, 1925	-
Linda L. m May 21, 1970	Jun 12, 1942	-
HARRIS, Russel C.	1914	1972
Dorothy	1915	-
PROPHET, Winton M.	Feb 8, 1909	-
Velva C. m Aug 11, 1927	Oct 8, 1910	Jan 2, 1975
JENKINS, Ivan FHM	1900	1973
HOOD, Vonnie E.	Oct 20, 1903	Mar 5, 1974
Leota F. ssw V	Jan 25, 1911	-
JONES, Dwayne Jr.	1974	b or d
CLARKSON, Amos	1927	1975
SIMPSON, Roy L.	D Feb 28, 1975	Ae 77y
ELFORD, George	D Nov 21, 1974	Ae 90y
CLOER, Aluis "Buck"	D Nov 7, 1974	Ae 72y
HUFFORD, James R.	Sep 11, 1933	-
Helen L. ssw J	Oct 6, 1936	Jul 7, 1974
PEARCE, Sid H.	D Aug 11, 1974	Ae 75y
DUFFY, Charlotte E. w A W	D Nov 12, 1892	Ae 39y 2m 14d
DICKSON, James A.	Mar 14, 1819	Feb 11, 1889
Mary A. w James	Oct 16, 1820	Jan 29, 1890
d Samuel (WOODS)		
WYATT, Arthur W.	May 14, 1894	Jun 2, 1974
Keturam M. ssw A	Sep 19, 1894	-
RICKER, Paul L. Mo Cpl	May 20, 1898	Mar 3, 1973
US ARMY WW I		

## SECTION 9

SKAGGS, Homer M.	D Feb 18, 1975	Ae 57y
JONES, T. Lewis	Aug 24, 1901	Dec 26, 1974
Margaret B.	Aug 12, 1907	-

## SECTION 10

COPE, Felix G.	Jul 21, 1902	-
Alma C. ssw F	Sep 20, 1907	May 12, 1972
McCURDY, Russell I.	Mar 24, 1896	Mar 24, 1972
Roxie N. ssw R	Jul 13, 1900	
MORRIS, Faye G. FHM	1925	1972
TURNER, Dr. George W. FHM	D Apr 10, 1972	Ae 67y 21d
COLWELL, R. Ernest	Sep 15, 1901	Mar 24, 1972
Beulah	Dec 1, 1903	-
BALLARD, Raymond O.	Nov 11, 1899	Jan 6, 1972
Ruby ssw R	Jan 12, 1899	-
JACKSON, Sam	1899	1973
Myrtle ssw Sam	1901	-
DRIGGS, Rufus T.	Sep 20, 1897	-
Emma Mae ssw R	Jun 30, 1903	Jan 3, 1974
SMITH, Charles D.	Jul 30, 1899	-
Florence M ssw C	Feb 11, 1909	Mar 27, 1972
SETSER, James R.	Jun 17, 1938	Dec 27, 1972
Janelle K. ssw James	Dec 28, 1947	-
MILLER, James R.	May 23, 1891	-
Lela K. ssw J	Oct 7, 1897	Jun 14, 1973
WHITE, Edward W.	Feb 7, 1904	Jul 10, 1972
Frances N. ssw E	Apr 14, 1910	-
WILLIAMS, Amanda FHM	1879	1971
JACOBS, Reyburn FHM	1907	1972
JONES, Raymond F. FHM	D Dec 20, 1974	Ae 67y 8m 14d
MATTINGLY, Jim	Feb 27, 1902	Mar 17, 1973
Mattie	Dec 4, 1907	-
Charles Eugene ssw M & J	Aug 24, 1945	Jul 6, 1971
ROUGHTON, John Austin	D Nov 30, 1974	Ae 47y
COLLINS, William L m Jul 13, 1904	Jun 7, 1882	Nov 18, 1973
Hattie E. ssw W	May 29, 1888	May 17, 1971
Etha L. Inf W L & H	Sep 22, 1917	Mar 31, 1918
RICKETTS, Lynn F.	Nov 21, 1911	+
Virginia G ssw L	Nov 19, 1915	Jan 4, 1974
GRAHAM, Edwin FHM	1899	1975
MAXWELL, R. B. Ark Sgt	Nov 25, 1913	Mar 16, 1974
US ARMY WW II		
Marie	n d	

Section 10 Cont.

CALDWELL, Reece E.	Feb 26, 1912	Apr 13, 1971
Oval E. ssw R	Jan 1, 1914	-
BASYE, Abner B.	Mar 21, 1890	Oct 30, 1971
Velma E. ssw A	Oct 9, 1890	-
RICKETTS, Kenneth H.	Feb 3, 1901	Jun 5, 1971
Margaret G. ssw K	Aug 31, 1903	-
MORRISON, Kem Ark Pvt Co E	Mar 14, 1891	Sep 12, 1971
126 Inf WW I		
Vivian ssw Kem	Jul 13, 1892	-
MANGUM, Luke E.	Jul 11, 1896	-
Gladys M. ssw L	Sep 20, 1900	Sep 19, 1971
BLISS, Warren H.	Sep 26, 1905	Nov 9, 1972
Eloise K. ssw W	May 5, 1899	-
STRATE, Roy A.	Sep 8, 1916	Oct 26, 1971
Josephine ssw R	Mar 20, 1922	-
PUMPHREY, W. D. "Dewey"	Jun 21, 1898	-
Jewell ssw W D	Nov 21, 1897	Jan 22, 1975
Alfred D. Tech Sgt	1921	1971
ROUGHTON, Ed L.	Jan 24, 1910	Oct 15, 1972
Katherine	Nov 30, 1914	-
MOODY, Myrtle	1901	1973
B. A. ssw M	1896	-
KENNAN, Inf s Gary & Carol	Apr 3, 1972	b & d
CLANTON, James Claud Ark Sgt	Oct 28, 1918	Oct 7, 1973
US ARMY WW II		
GRIMES, Raymond Joe Ark EM 2	Apr 1, 1930	Feb 16, 1974
USN KOREA; h Shirley (WARE)		
Father of Jeanne, Ted, Tony, Toby, Terry		
RUSSELL, George R.	1893	-
Zelda E. ssw G	1897	-
KING, Charles F. Pvt US ARMY	Dec 15, 1895	Feb 2, 1974
STILL, Marvin B† m Mar 27, 1944	May 5, 1915	Jan 27, 1974
Wanda B	Apr 25, 1923	May 13, 1974
*Marvin-Ark Tec 4 US ARMY WW II		
DOTSON, Erma E.	Feb 15, 1906	b or d
FILMER, John A.	Nov 12, 1888	-
Mae ssw J	Mar 24, 1900	Feb 16, 1975
KREBS, Leonard F	Oct 17, 1915	Jan 15, 1974
Edna A. ssw L	Oct 6, 1915	-
HOWARD, G. FHM	1905	1975
PAYNE, John N.	Jul 18, 1905	Jun 9, 1973

SECTION 11

RUNKLES, James Francis	Feb 1, 1874	Jun 7, 1941
Jetta (KELLEY)	Nov 5, 1887	-

Section 11 Cont.

LAY, Mamie BODRY	1875		1955
BOREN, Curtice I.	1889		1936
MAYHALL, Wellesley O.	1883		1951
Willie Inez ssw W	1904		1944
RUMLEY, William H.	1867		1933
Elva L. ssw W	1871		1961
LEGG, James	Dec 7, 1890	-	
Florence A.	May 8, 1896	-	
Florence E.	1937		1937
McCLAIN, Freddie G.	Apr 13, 1901	Feb 17,	1971
YOUNG, Florence A. w L O	1863		1932
FEATHERSTON, William C.	Mar 31, 1901	Aug 10,	1966
Myrtle A. ssw W	Jun 1, 1907	-	
R. Edwin	Aug 18, 1915	Feb 4,	1965
Virginia E. ssw Edwin	Apr 3, 1918	-	
George M.	1859		1948
Parthena ssw G	1863		1939
Samuel E.	1884		1932
Ollie E. ssw S	1891		19-
WRIGHT, Davis Ross	Nov 10, 1909	Nov 11,	1969
Beulah May	Dec 21, 1910	-	
PACE, Roy A. m Jun 12, 1923	1895		1959
Mabel H. ssw Roy	1888		19-
WATSON, Hoover C.	1894		-
C. Clement Ark 2nd Lt Co M 72 Inf WW I	Jan 14, 1891	Feb 24,	1965
HANKINS, Edith M.	1910		-
James A. ssw E	1902		1966
James W.	Jan 12, 1845	May 18,	1929
Julia A. w James W	Sep 7, 1844	Nov 20,	1936
Isom Authur	Jul 18, 1868	May 13,	1964
Alice ssw Isom	Mar 10, 1866	Jan 15,	1939
POLSON, Thomas M.	1856		1938
Emma G. ssw T	1863		1949
DIXON, Judson	1881		1937
May	1881		1972
MASON, John	1853		1936
Hattie H. ssw J.	1861		1928
SCOTT, William F.	1863		1928
Ethel Mae ssw W F	1879		1963
TRENTHAM, Frank	Sep 28, 1867	Oct 3,	1928
Annie ssw F	Apr 30, 1870	Mar 11,	1936
CUNNINGHAM, Fred	May 22, 1891	-	
Alta ssw F	Mar 26, 1889	Jul 7,	1967
CURTIS, Stephen Marcus	Jun 8, 1943	Mar 28,	1945
Dixie (CUNNINGHAM)	Apr 26, 1918	Oct 11,	1947
SMITH, Bessie	Nov 19, 1890	Apr 22,	1930
Mary	Jun 1, 1853	Nov 8,	1943
BREWER, James E.	1905		1933
HILES, John	Jan 28, 1862	Mar 25,	1933

Section 11 Cont.

ELDRIDGE, Granville E.	1893		1974
MOORE, Charles A.	1862		1931
Nelle M.	1870		1946
MASON, William E.	1877		1938
BOYLE, Albert G.	1867		1947
Victoria S.    ssw A G	1861		1932
Albert L.	1899		1939
LANNOM, Thomas T.	1853		1934
BOYD, Hernard Arthur	1903		1962
Maurine (COLLIER)    ssw H	1900		1964
Ernest H.	1908		1932
Walter G.	1879		1935
Georgia	1880		1960
McMURRY, J. Thomas	1859		1932
Sallie T.    ssw T	1869		1961
CASSELBERRY, Harry W.		Dec 17, 1883	Jul 19, 1963
Edna A.    ssw H		Apr 23, 1886	Aug 27, 1963
BIGELOW, Isaac L.	1892		1959
Bertha M.    ssw I	1882		1935
Maud B.		Mar 28, 1888	Aug 5, 1958
GOODRICH, Charles	1859		1939
CALE, Thomas S.	1866		1937
Frona M.	1873		1953
CLARK, Almanzo G.	1862		19-
Anna P.	1861		1936
BERTSCHY, Ferdinand	1851		1939
Mary Jane    ssw F	1875		1935
Carson F.		Aug 23, 1908	Aug 14, 1948
PURYEAR, Harmon L.	1864		1945
Willie F.		Dec 23, 1873	Mar 21, 1973
Robert Carman		Sep 3, 1898	Jun 30, 1966
Inf triplets of RC & Hazel		Jul 17, 1934	b & d
YATES, A. J.    Ark 2nd Lt		Dec 2, 1919	Dec 9, 1942
591 Engrs Regt WW II			
Floyd M.	1880		1939
Florence E.    ssw F	1890		1934
RED, Floyd R.    Ark Pfc US		Aug 18, 1922	Apr 20, 1969
Army WW II			
Charles R.	1885		1937
Myrtle L.    ssw C	1883		1933
OAKLEY, Richard F.		Nov 1, 1860	May 12, 1960
Mary Ann    ssw R		Jan 25, 1853	Mar 22, 1938
CRABAUGH, C. Jess	1880		1938
Dora (URBACH)    w C J	1883		1946
ANDREW, Charles W.	1894		1938
MORRISON, William M.	1872		1959
Josie M.    ssw W	1877		1944
LINDSEY, Vol T.		Mar 25, 1891	Oct 17, 1959
Bobbie (KIDD)    ssw Vol			Mar 13, 1975
KIDD, Bonner P.		Oct 4, 1867	Nov 9, 1930
Jemie L.    ssw B		Mar 2, 1867	Mar 21, 1931
ALLRED, Ross J.    FHM		D Mar 13, 1975	Ae 56y 3m 13d

Section 11 Cont.

WRIGHT, Samuel J.	Pvt Iowa	Mar 31, 1931	b or d
Lt ARTY			
FISHER, Albert N.		1864	1946
Charity G.	ssw A	1873	1951
Zelda		1902	1931
LAWSON, Ron		May 19, 1878	Mar 18, 1956
Ava H.		Mar 1, 1907	Nov 15, 1972
Alberta	ssw Ava	Oct 17, 1908	Nov 17, 1972
BRISCOE, Wallace L.		1875	1935
Mary C.		1879	1961
PEEL, David W. III	Ark AC3	Feb 25, 1927	Jan 2, 1972
USN WW II			
BREEDLOVE, Edgar H.		1877	1947
Beulah	ssw E	1878	1936
Earl H.	Texas Pvt	Dec 11, 1898	Jun 12, 1962
US ARMY WW I			
ROBINSON, William George		Jul 31, 1911	Nov 15, 1944
John		Sep 17, 1874	Jul 3, 1947
Maggie	ssw J	Aug 12, 1867	May 16, 1938
HOLCOMB, Lizzie		Aug 24, 1863	Apr 8, 1950
EDWARDS, Lloyd B.		1919	1938
BULLOCK, William J.		1865	1938
McRELL, Thomas John		May 10, 1874	Oct 5, 1938
Alice Carrie	ssw T	Apr 6, 1878	Dec 12, 1966
Leota E.		Jan 20, 1913	May 16, 1955
WYATT, Louis E.		1898	1938
Melissa P.		1863	1953
JOHNSTON, Jean	FHM	1886	1973
FIELDS, Archibald		1895	1939
BRITT, William Carroll		1852	1941
COBLE, Preston T.		1855	1938
Cora A.	ssw P	1862	1947
CRONE, Thomas A.		Feb 8, 1888	Jun 29, 1970
Pearl C.	w Thomas	Dec 31, 1891	Sep 17, 1957
MORRIS, Minnie Mae (CRONE)		Jun 13, 1913	Feb 2, 1960
d T A & Pearl			
Pearl Evelyn	d Minnie Mae	Nov 1, 1942	Nov 11, 1942
RED, Myrna J. (KALM)		Dec 23, 1945	Jul 29, 1962
DODSON, Anna M.		1906	1954
Levi Arthur		1881	1942
GRIFFIN, Emma E.		1881	1942
HUTCHESON, Hubert R.	ssw M	Apr 28, 1902	Dec 7, 1967
Mary L.	m Nov 24, 1923	Aug 25, 1905	-
William Worth	Pvt Btry D	Jan 15, 1894	Jan 1, 1941
142 Field Arty WW I			
Goldie Jewell	ssw W	Aug 24, 1907	May 2, 1966
GREGORY, Bud	D	Oct 11, 1948	-
McRUNNELS, Milton W.	Ark Pvt	Jan 1, 1894	Feb 8, 1970
Co E 327 Inf 82 Div WW I			
Minnie		1908	1954
Inf s Minnie & Milton		Apr 2, 1941	b & d
JONES, Earl D.		1877	1941

Section 11 Cont.

LYON, Ray Elmer Okla Pfc Med Dept WW I	May 9, 1897	Apr 8, 1950
Ellen BENNETT Nurse US ARMY	Jul 10, 1895	Oct 24, 1974
CURRY, C. H.	1870	1941
CAMPBELL, Jackie Ray	Jul 20, 1938	Jan 16, 1941
Nancy Inez	Jan 29, 1942	Oct 23, 1942
GRAMMER, Orville F.	Aug 15, 1889	May 3, 1951
Edith Ann	Feb 22, 1901	Mar 10, 1939
WOOD, Lera Jeanette	Jul 31, 1939	b or d
FISHER, Daniel A.	1873	1946
Lena B. ssw D	1869	1937
KEELER, Charles M.	1868	1937
Cora E.	1870	1943
STEPHENS, Loyd E. Ark Pvt US ARMY WW II	Jan 8, 1915	Jan 17, 1967
Melba C. ssw L	1910	-
John L.	1894	1951
Urtle A.	1895	1960
CLARK, Charlie J.	1902	1957
Mary Etta ssw C	1903	-
B. C.	1861	1937
GRIMES, William F.	1865	1936
Emma Lou	1870	1957
MORRIS, Nellie A.	Dec 8, 1888	Jul 18, 1961
LAY, Lucius H.	Mar 16, 1901	Jun 8, 1968
Josephine S. ssw L	Feb 1, 1898	-
SLOCUM, William W.	1853	1934
Harriet ssw W	1858	1932
FROST, William P.	1875	1929
KELLEY, Emory S.	Feb 13, 1853	Feb 4, 1929
Julia A. ssw E	Nov 2, 1853	Mar 11, 1929
SMITH, Bobo (KERR) w Curtis D	1906	1929
Whitley	1866	1935
Clara ssw W	1875	1942
PERKINS, Abraham C.	1873	1962
Elbertie ssw A	1871	1936
Isaac W.	1912	1938
DeFOREST, Minnie (POWLESS)	1863	1959
McCURDY, Donald	1878	1936
McGALL, Louisa A. M.	May 16, 1849	Nov 30, 1935
James C.	Nov 8, 1847	Jun 16, 1929
BROCK, William K.	1848	1928
Elizabeth E.	1859	1939
Goldie	1896	1932
George D. Ark Sgt 20 Engrs WW I	Oct 18, 1891	Mar 2, 1950
Louise (McCALL)	1891	1961
CHENOWETH, Sam A.	1881	1930
David A.	Aug 28, 1911	Sep 4, 1939
FOSTER, David D.	1858	1949
Katherine	1854	1943
CLARK, Niles	Sep 17, 1845	Sep 4, 1929

Section 11 Cont.

GOODWIN, David P.		1851		1938
Kate E.		1856		1930
BOLING, Preston	ssw Ruth	Jun 12, 1898	Mar 1,	1970
Ruth (OAKES)	m Nov 16, 1924	Oct 7, 1897	-	
FOSTER, Marvin B.		1889		1971
Mable J.		1888		1971
TANNER, Omer H.		Apr 17, 1897	Oct 7,	1930
REYNOLDS, Dee		1872		1934
Maggie	ssw D bur in Chicago	1882		1973
MERRYFIELD, Charles F.		1881		1932
PERKINS, Gilbert N.	b Winchester,	1878		1938
	Illinois ssw Ida			
Ida M. (DANIELS)	b Bedford, Ill	1881		1968
ORAL, Lesley		1902		1956
THOMPSON, Mabel (PLEDGER)		1922		1941
HERSHBERGER, William E.		1863		1944
Bessie I.	ssw W	1855		1944
ROACH, Vina		May 18, 1884	Jul 16,	1960
Lewis		Apr 11, 1852	Dec 25,	1935
Lilly	ssw L	Feb 1, 1865	Feb 18,	1944
MOODY, Olin		1908		1938
Dolph		1883		1967
Ella		1889		-
PAYNE, Louis R.	Ks Pvt	Jun 3, 1938	-	
	353 Inf 89 Div			
Melvin L.		Aug 9, 1936	Dec 3,	1940
Nora		1912		1953
LAWSON, Virgil H.		1902		1938
DAVIS, Sarah R.		1885		1940
James M.	ssw S	1875		1956
MOBERLY, Dr. W. M.		Dec 16, 1872	Jan 30,	1940
Hettie E.		Sep 26, 1889	Sep 9,	1951
WRIGHT, Morris H.		1879		1944
Laura B.	ssw M	1880		1940
HYATT, Frank S.	Co D 159	n d		
	Ind Inf Sp Am War			
BLEVINS, Zulina Catherine		Oct 7, 1861	Sep 25,	1940
John Huston	ssw Z	Nov 4, 1860	Jun 25,	1949
Josie Belle		Mar 1, 1887	Feb 10,	1963
LONG, Tom		1864		-
May	ssw Tom	1875		-
BOLING, Ethel		1897		1940
IVY, William Talbot		1877		1940
CLEMENT, Burton		1882		1949
Retta		1884		1941
MOOSE, Nova M.		1892		19-
Estell D.	ssw Nova	1888		1942
CURT, Tommy E.		Jul 15, 1939	May 16,	1942
ROBINSON, Henry Lee		Apr 30, 1886	Apr 2,	1942
Nellie Joe	ssw H	Aug 24, 1884	Dec 24,	1962
PETERSON, Nels C.		1879		1942



Section 11 Cont.

McANELLY, Robert W. Ark Capt	Jan 23, 1916	Aug 30, 1952
98 Bomb WING AF WW II KOREA PH		
Hattie M.	1876	1942
MARTIN, Norene	1905	-
Mark ssw Norene	1884	1962
Billy Mark	1933	1943
JONES, Ferris Lee	1912	1942
SUMNER, Henry N.	1891	1971
William H.	1860	1946
Ada Lee ssw W	1869	1958
POLLEY, Ernest W.	1876	1957
BENBERG, Mary	1900	1954
RED, Ioma w Charles	Dec 29, 1915	Dec 31, 1954
DOUTHITT, Aaron	Dec 6, 1904	b & d
James L.	1910	1956
Pearl M. ssw J	1912	-
Henry L.	Jun 5, 1880	Sep 16, 1954
Howard E. Ark Pvt US Army	Nov 8, 1908	Dec 13, 1944
BRUMFIELD, O. S.	1867	1954
ROBINSON, Neal	1905	1957
SLOAN, Mary M.	May 16, 1871	Jan 11, 1944
MARRS, Craig	1918	1950
Marguerite	1922	19-
George P.	1889	1943
Leta M. ssw G	1892	19-

SECTION 12

SCHLOTZHAUER, Brice H.	Mar 9, 1880	Apr 4, 1952
Bertha N. ssw B	Mar 8, 1879	Dec 24, 1962
WHEAT, William C.	May 11, 1854	Feb 7, 1945
Anna M.	Feb 9, 1858	Mar 13, 1949
CRUMPLER, Minnie E.	1877	1958
KNIGHT, Henry Grady ssw L	Sep 16, 1887	-
Lillie m Feb 25, 1907	Oct 8, 1888	Jun 29, 1964
Armindia E.	1860	1952
KNOX, Alfred R. Ark Pvt	Jul 15, 1918	Jul 15, 1969
US ARMY WW II		
MILLER, Martha A.	May 17, 1891	Sep 23, 1971
ALLEN, Willie L.	1862	1944
Lucy A. ssw W	1861	1944
Lee Andrew	1888	19-
Ivalee ssw Lee	1893	1946
HARRIS, Urie D. m Jan 11, 1905	May 21, 1877	-
Mattie D. ssw U	Mar 24, 1880	Jun 22, 1963
WHITE, Yvonne L.	Nov 18, 1913	Feb 13, 1964
SEAMSTER, Alvin A.	D Sep 24, 1974	Ae 83y
MAROUGET, James Albert	May 22, 1894	Sep 11, 1970
Ernestine H.	n d	

Section 12 Cont.

DIXON, Samuel E.	1873		1947
Agnes V.    ssw S	1874		1960
ASHER, Andrew J.	1860		1947
Viola    ssw A	1869		1951
LARSON, Kate	1897		1954
BIRCHETT, S. A.	1860		1947
SPENCER, Trolley D. Ark Mech	Apr 11, 1893	Jan 1,	1962
Co K 116 Engrs WW I			
DEAN, Alex	1898		19-
Cassie    ssw A	1904		1947
ARNOLD, Mary I.	1865		1947
EALEY, Walter M.	1892		1962
Mary S.	1894		1970
William R. Texas 1st Lt	May 23, 1922	Apr 20,	1945
373 AAF Bomb SQ WW II			
GORUM, Betty Jo	Nov 5, 1927	Apr 24,	1974
KILBOURN, Payne	Mar 14, 1897	Aug 26,	1953
FIELDS, Charles D. (Mason)	1910		1955
Jack Collins Ark Pfc	Jun 11, 1922	Jan 8,	1951
184 Inf 7 Div WW II			
COPLEY, Roy C.	1887		1959
Grace    ssw R	1896		1956
ZIMMERMAN, W. M.	1874		1950
JONES, Birdie (ZIMMERMAN)	1886		1960
EYER, Lloyd E.	1887		1957
Florence L.    ssw L	1880		1951
SETTLE, Bryant Ark Cpl	Oct 15, 1896	Mar 17,	1950
5 Inf 17 Div WW I			
GLOVER, John Jackson	Jun 24, 1870	May 13,	1951
Belle SAMMONS	Mar 6, 1873	Feb 6,	1964
BAGBY, Earl E.	Dec 9, 1891	-	
Edith    ssw E	Jan 14, 1894	Jul 16,	1963
BOYD, David Luther	1890		1947
Anna Pearl	1889		1972
STOREY, J. E. Jack	1886		1963
Florence L.    ssw J E	1889		1969
HERMAN, Jess W.	1877		1948
Julia E.    ssw J	1881		1956
KING, Gary Wayne	Apr 12, 1955	Apr 13,	1955
WARD, Johnny Mack	Aug 23, 1959	Aug 6,	1968
OXFORD, Archie A.	1882		1944
Minnie OBER	1895		1973
BAKER, William Texas Pvt	May 1, 1893	Feb 25,	1967
165 Depot Brig WW I			
Lettie A.	1866		1945
GILMORE, Mary L.	1891		1947
MARPLE, Charles T.	Mar 5, 1880	Oct 13,	1958
Sara G. (REESE) w Charles	Dec 28, 1892	May 4,	1967
Janyce Ann	Feb 7, 1943	May 10,	1944
WEBSTER, Earl D. m Dec 31, 1905	Apr 13, 1884	Feb 26,	1958
Edna C.    ssw E	Oct 24, 1887	Oct 22,	1964
PHENISTEN, Floy w W H ;	Aug 8, 1911	Oct 12,	1931
& Inf dau			

Section 12 Cont.

HAYNES, Dorothy (WEBSTER)	Mar 18, 1907	Mar 20, 1960
ROACH, Charles E.	1869	1951
Ammie J. ssw C	1881	1945
SPENCER, Samuel Brown	1859	1946
Lydia Ann	1866	1949
Vivian GRAY	Apr 30, 1901	Oct 1, 1971
SMITH, Laurence E.	Mar 9, 1882	Dec 15, 1946
Roda M. ssw L	Jul 29, 1883	Feb 3, 1962
STROUD, Frank	1910	1946
MACON, R. H. "Tom"	Mar 23, 1906	Aug 16, 1971
Isabel S.	Nov 21, 1907	-
Michael T. s Tom & Isabel	Feb 27, 1948	Dec 17, 1969
SCOGGAN, Jake	Jun 24, 1880	Nov 8, 1963
Sina ssw J	Sep 1, 1884	Jan 30, 1968
COKER, James R.	Jun 8, 1871	May 14, 1946
BRITT, Hugh D.	1878	1952
Roberta (CALDWELL) Mother of Ray S., Wilbert Gene, Virginia E., Glenn R.	Oct 5, 1898	-
CALDWELL, G.	1880	1946
IRVIN, Nora	1880	1948
ABNEY, Eva	1889	1948
GAMMILL, William R.	1871	1956
Mary F. ssw W	1879	1949
MAY, Elmer L. m Sep 16, 1909	Mar 31, 1888	Sep 26, 1966
Walsie M. ssw Elmer	May 9, 1890	-
Jeriel	Apr 9, 1916	b or d
Willie T. (Mason)	Mar 1, 1901	Oct 14, 1949
PIERCE, F. Leslie	1876	1950
Jane HENRY	1883	1953
YORK, Edwin E.	1921	1951
W. Lois ssw E	1922	19-
H. Fee	1891	19-
L. Hazel ssw Fee	1895	1972
YARBROUGH, James Alfred	1890	1963
Bertha LINDSEY ssw J	1895	1951
NEWMAN, Arthur George	Jan 28, 1889	
Della M.	Aug 5, 1891	Mar 28, 1974
FILBECK, Isaac J.	1888	1955
Mary E. ssw I	1890	1965
DAVIS, William Orville ssw B	Jul 1, 1907	Mar 17, 1961
Bessie C. m Oct 12, 1929	Oct 11, 1914	-
Dennis K	Apr 7, 1956	Aug 14, 1971
Alfred A.	Jan 5, 1912	Jun 16, 1965
Eula E.	May 29, 1914	-
McALPIN, John J.	Feb 26, 1946	Aug 23, 1963
SHERMAN, Luther G.	1885	19-
M. Addie ssw L	1882	1958
YATES, Alex	May 20, 1887	Jan 12, 1955
Fannie ssw A	Sep 24, 1891	-
CORLEY, Powell R.	1891	1950
Mittie F ssw P	1891	19-

Section 12 Cont.

WADDILL, Sterling Q. Ark SgtCAC	May 1, 1915	Feb 11, 1951	WW
Seth Q	Dec 29, 1879	Jun 18, 1963	
Margaret S. ssw Seth	Sep 1, 1880	-	
DOERGE, Adam Kent	Nov 17, 1947	Feb 15, 1948	
Adam Henry La SF 2 USN WWI	Jun 3, 1896	May 2, 1964	
COLER, Marcus C.	Aug 3, 1895	Oct 25, 1971	
Grace R. ssw M	Apr 10, 1896	-	
Robert Z.	Aug 6, 1926	Jan 26, 1948	
Martin	Sep 9, 1898	May 9, 1969	
Pearl ssw M	Dec 9, 1900	-	
THOMAS, Bill C.	Jan 8, 1926	Oct 4, 1953	
FLOYD, John Dee Sp Am Vet	1875	1962	
Cordelia M. ssw John	1882	1965	
Edward F.	1870	1951	
LANKFORD, Elizetta	1872	1947	
FORTUNE, Nannie E.	1892	1947	
WEAVER, Olay W.	1885	1947	
Kate B. ssw O	1888	1956	
EDDY, Albert B.	1877	1974	
Jessie D.	1875	1949	
EVANS, James T.	1872	1950	
DEASON, W. K.	May 14, 1890	Aug 14, 1968	
Artie	1896	1973	
BREEDLOVE, Ruth (LAWSON)	1894	1949	
POWELL, John Thomas	Feb 2, 1880	Feb 16, 1951	
MORRIS, Alvie M.	1884	1951	
Emma M.	1894	1973	
FORD, Samuel J.	1875	1951	
Hannah E. ssw S	1881	1955	
Harry	1903	1975	
MURDOCK, Stephen Edward	Jan 23, 1945	Jul 28, 1951	
WITCHER, Frank S.	1902	1956	
Mabel B. ssw F	1905	1967	
Frank William s F & M	Nov 25, 1961	Dec 26, 1961	
J. D. Ark Pvt 23 Inf	Oct 2, 1929	Feb 1, 1951	
2 Inf Div Korea PH			
Larry Dean	Oct 19, 1947	Jan 31, 1973	
WEST, Clarence E.	1893	1973	
Bessie V. ssw C	1891	1953	
VANCE, Bryon Leslie	1874	1964	
Margaret Ann ssw B	1881	1956	
Robert Braden	1901	1963	
DOOLITTLE, C. Calvin	1876	1957	
Addie M.	1882	1962	
Charlie Ervin s C C & A M	Sep 12, 1909	Apr 10, 1911	
APPLE, Harvey G.	Aug 22, 1879	Sep 30, 1955	
Etta M.	Feb 5, 1881	-	
CASNER, Mae T.	Jul 17, 1889	Sep 11, 1974	
BOWERS, James L.	1889	-	
Flora M. ssw J	1896	1956	
WILSON, George Edwin	1874	1953	
BACKUS, Harold R.	1889	1953	
I. Mae ssw H.	1895	19-	

## Section 12 Cont.

DIXON, Arthur N.		1895		1953
Maude M. ssw A		1899		1968
GAYLORD, Edith F.		1872		1953
Mabelle		1870		1953
Mary M.	Aug 17,	1896	Sep 18,	1951
RUSSELL, Inf d Donald & Wilma	Jan 18,	1953	b & d	
ERICKSON, John Edward		1885		1951
PETERSON, Elmer M.		1883		1951
Agnes S. ssw E		1890		19-
HARRIS, Philo S.		1865		1941
Lou E. ssw P		1860		1951
HOBBS, Alpha L.	Oct 13,	1905	Feb 2,	1951
STEVENS, John W.		1872		1955
Nora C. ssw J		1882		1950
DE LOACH, Alfred Burton	Jan 29,	1876	Oct 4,	1962
NEWMAN, Oscar Sherman	Oct 29,	1864	Jan 19,	1963
MURRAY, Carol		1941		1963
JOHNSON, Mary Alice	Apr 11,	1886	Mar 1,	1964
STRODER, Elbert W. Okla Pfc	Sep 29,	1884	Oct 13,	1963
Army WW I				
MAY, Jacob R. (Mason)		1876		1957
Rhoda S. ssw J		1884		1945
GORDON, George		1870		1956
Ona ssw G		1873		1955
MOODY, C. Floyd (Mason)	Jan 15,	1887	Jun 10,	1946
Mildred F.	Jan 31,	1890	-	
PORTERFIELD, Jessie B.		-		1947
Kay Gertrude ssw Jessie		-		1966
ALDRICH, Perley R.		1872		1946
EDDY, Nellie S.		1877		1956
ANDERSON, L. Fay		1891		1946
HANEY, Ethel ANDERSON w L F		1895		1972
ANDERSON & Sgt ELMO HANEY				
JEFFERSON, James H.		1879		1952
Vivian ssw J	n d			
James Harvey	Nov 6,	1953	b & d	
Jane	Nov 6,	1953	b & d	
Elizabeth	Jan 19,	1868	Feb 4,	1953
CARTER, Malcolm Lee		1897		1967
Hazel (BYNUM)		1905		-
MILLS, Ella J.		1871		1962
Robert H. ssw E		1871		1951
GRAY, Emma Josephine (HARMON)		1868		1948
Ruby		1897		1967
CRAWLEY, William C.		1895		1948
Blanche M.		1898		1968
TRAYLOR, Grove Edwin Ark CCM	May 12,	1901	Mar 21,	1948
USNR WWII				
CROUCH, Price R.		1885		1949
Edythe		1896		19-
PARKER, Clay Arland TEC 4 US	Jul 25,	1901	Nov 14,	1974
Army				

Section 12 Cont.

LADD, Robert J. (Mason)	Oct 22, 1877	Oct 30, 1953
Millie SLATEN OES ssw R	Sep 3, 1882	Nov 23, 1959
Genevieve (SCOTT)	Aug 30, 1903	Aug 29, 1960
McCLARY, Charles H.	Feb 11, 1893	Apr 11, 1950
COONES, Elder D. E.	1898	19-
Maggie T.	1904	19-
EASLEY, Carl P.	1920	1949
THREET, John W.	Mar 12, 1888	Jan 30, 1975
Pearl M. ssw J	Sep 1, 1887	Jul 18, 1968
JAMISON, Homer M.	1884	1949
Lela ssw H	n d	
HOWE, Waive	Jun 12, 1915	Aug 1, 1947
RYAN, Ora C.	1896	-
Archie Bennett Penn Pvt	Sep 28, 1891	Jul 10, 1947
56 Pioneer Inf WW I		
HUTCHENSON, William Hoy ssw G	Nov 21, 1921	-
Geraldine m Nov 12, 1950	Jul 15, 1928	-
Charles W.	1888	1947
Manerva J.	1888	1964
SCOTT, Ollie	1899	1947
Arthur J.	1871	1950
Hortie R. ssw A	1882	1947
MOORE, Charles Ewell	Dec 18, 1908	May 20, 1966
Lona	Aug 31, 1913	-
Charles L.	Jul 7, 1873	Oct 8, 1966
Maude B.	1871	1946
BELKNAP, Ray Lafaure	1896	19-
Wilma (DICKENSON) ssw R	1902	1964
WYMAN, Charles E.	1875	1944
RUCKER, J. Bruce	Sep 12, 1892	Oct 3, 1944
STROUD, A. Rosetta	Dec 2, 1876	Jun 18, 1963
Edwin O.	Feb 22, 1872	Feb 5, 1961
Wayne R.	1900	1943
GOEDECKE, Bernhard	1861	1944
Anna D. ssw B	1882	1947
BRAUNWARTH, William	1866	1948
Agnes ssw W	1879	1944
MARTIN, Mattie (BELL)	1874	1943
SUTER, Russell W. Okla Sgt	Aug 28, 1890	Mar 2, 1972
310 Repair Unit MTV WW I		
Willeen	Oct 17, 1898	May 12, 1974
KIRKPATRICK, B. Osborn	1879	1943
Bertha M. ssw Osborn	1884	1974
DOBSON, George N.	1889	1946
DICKSON, Rhea J.	1901	1946
ROUGHTON, Carmon Okla PFC	Jan 13, 1892	Sep 26, 1946
343 FLD ARTY 90 Div WW I		
Gertrude	Nov 4, 1899	Sep 26, 1974
Nola F.	1883	1970
James D. ssw Nola	1874	1951
BRYAN, Lt. Bill J.	1924	1951
Mary Lou	1925	-
Marsha Leigh ssw M & B	Oct 4, 1946	Oct 18, 1946

Section 12 Cont.

PICKELL, Kate		1854		1946
Ruth		1887		1971
James E.		1883		1951
LANCASTER, Janice Marie	Jan 6,	1941	Jan 28,	1949
LEWIS, Clyde W. (Mason)		1883		1959
Ora Lee OES ssw C		1881		1948
Louise K. OES		1878		1957
COWLEY, Louis B.	Jul 14,	1894	Apr 8,	1962
Grace M. ssw L	Mar 27,	1898	-	
BACK, Anton N.		1880		1966
Ellen M. ssw A		1886		1966
CRAIG, James M.	Apr 14,	1877	Sep 20,	1950
Jennie Sue	Jan 19,	1917	Aug 21,	1970
T. M. Don	Mar 29,	1910	Jan 24,	1975
KOONS, Edwin L.	Dec 9,	1902	Oct 23,	1970
Marshall W.	Jun 15,	1912	Nov 26,	1950
Morton. (Mason)	Nov 9,	1880	Jul 25,	1955
Ova M. OES	Oct 10,	1883	Sep 21,	1962
Paul M. (Mason)	Oct 2,	1907	Nov 30,	1974
Callie M. OES	Mar 8,	1908	-	
McKEEHAN, Charles E. Pvt	Apr 5,	1878	Apr 25,	1956
Co E 50 Iowa Inf Sp Am War				
ARMSTRONG, Fount B.		1878		1974
Nelle A. ssw F		1887		1955
LAW, Robert		1912		1972
Geneva GOODLOE ssw R		1918		-
Arch R. Ark Pvt Co B	Jun 30,	1875	Oct 6,	1960
3 Regt Mo Inf Sp Am War				
SAVAGE, Van		1935		1953
COX, Randy Inf s Robert	Sep 23,	1956	b & d	
PRITCHARD, Joe A. m May 16, 1924	Sep 8,	1905	Jan 2,	1952
Hazel D. ssw J	Dec 6,	1905	-	
MELLEN, Katie E. ssw E	Oct 24,	1883	May 21,	1967
Emery A. m May 31, 1902	Jan 14,	1873	Jan 24,	1965
RUMANS, Ramay R	D Mar 5,	1974	Ae 69y 27d	
Noda M.		1872		1951
James Thomas		1868		1955
ROGERS, Ervey R. Ark Cpl	Sep 25,	1893	Mar 23,	1951
142 Fld Arty 39 Div WW I				
BREWER, Carol Jo d J R &	Sep 7,	1947	Apr 8,	1949
Gertrude				
PRINCE, Marvin S. Ark M Sgt	May 6,	1918	Aug 17,	1950
272 Inf WW II BSM PH				
JOHNSON, Chris		1864		1949
Mary P. ssw C		1880		1959
DALE, William	Mar 19,	1881	Jan ,	1947
COFFELT, Henry T.		1891		1970
Alberta		1892		1948
Dale H.	Jun 12,	1913	Feb 11,	1973
Hazel M. ssw D	Dec 12,	1915	-	
COWLEY, Charles bro Louis	n d			

## Section 12 Cont.

McRell, William E.	1903	1966
Eva WALKER ssw W	1906	-
Bobbie Dean Ark Bt 1 USN WW II	Nov 14, 1925	Sep 23, 1949
HALL, Bennie F.	Mar 1, 1905	May 30, 1954
FARMER, Berley M.	Oct 18, 1897	Oct 20, 1955
WALKER, Hazel M.	Oct 18, 1905	Aug 16, 1970
Harry E.	Apr 14, 1902	-
COFFELT, Marilyn Sue	Oct 24, 1927	Sep 20, 1970
FORBES, Frank	1868	1955
Mary	1875	19-
BOWMAN, Francis M.	1877	19-
Mirttie A. ssw F	1889	1957
JEFFRIES, Frank Wallace (Mason)	1878	1958
PAYNE, Dennis Joe	Nov 18, 1955	Mar 10, 1956
REED, Susie M.	1879	1956
STARKS, Theadore	1881	1958
Oca ssw T	1884	1958
TEAGUE, Letha J.	1903	1967
SANDS, Elva Almeta w Edward James	May 22, 1881	Feb 27, 1958
EDWARDS, Elsie Veloria	Feb 21, 1888	May 19, 1959
Marion J. (bro)	May 25, 1923	Nov 25, 1963
DIXON, Arthur Noble Ark Cook Btry D 142 Fld Arty WW I	Nov 21, 1895	Aug 16, 1953
Johnnie Joe	Oct 11, 1920	May 9, 1960
WESTFALL, William H.	1873	1956
FOUST, Dora (McCURDY)	1888	1958
McCURDY, Charley B.	Sep 18, 1900	Nov 24, 1973
Sadie E.	Aug 2, 1905	Dec 4, 1956
BIAS, E. W.	Apr 30, 1917	Jul 14, 1962
PURYEAR, Johnny Phillip	Apr 24, 1945	Oct 30, 1961
SMITH, Francis M.	May 21, 1894	Aug 3, 1962
MARLEY, Lloyd	Jul 6, 1891	Aug 15, 1962
JOHNSON, J. Alfred	1874	1963

## SECTION 13

SMITH, Florene C.	Feb 28, 1901	Aug 6, 1973
GOFFE, Trevor D.	Sep 15, 1971	-
SMITH, Cleo m Feb 21, 1930 Freedith LENOX	May 29, 1908 Apr 1, 1912	Aug 15, 1970 -
McGIVER, Dessie	1892	1969
YOST, Michael Roger s Carroll & Kay	Nov 11, 1969	b & d
POLK, Marvin J.	1907	1969
DOUGLAS, Ella H.	1893	1974
UDDEN, Nettie Elizabeth	1885	1972
HOLCOMB, George	1904	1969



LEWIS, Lee Allen		1969	- only date
BOYNTON, Martha Sue (HOLDERBY)	Jun 25, 1944		Jun 13, 1969
VENTRESS, Frank W.	Mar 31, 1891		Jun 22, 1973
Margaret W ssw F	Apr 16, 1893		Mar 9, 1970
STAPLETON, Wanda FHM	D Feb 6, 1972		Ae 50y 8m 19d
HOLLIDAY, Jake C.	Jan 13, 1902		Feb 16, 1969
SHOEMAKE, Henry S.	Dec 10, 1889		Jun 1, 1967
Millicent ssw H	Oct 29, 1893		Jan 4, 1973
WATERMAN, Julia Ann FHM		1910	1972
RANKIN, Leota L. FHM		1895	1967
COLLINS, Ted FHM		1914	1970
RITTER, William H.	Sep 12, 1889		Nov 12, 1965
Lucy M.	Apr 10, 1892		Jun 16, 1971
KIBLER, Mildred M.	Sep 20, 1897		May 24, 1971
PATRICK, Lynn Darlene	Dec 13, 1971		Dec 28, 1971
PARISH, Carl (Shorty)	Mar 9, 1886		Oct 4, 1965
GORDER, Harold W. Cpl 2113	Jan 3, 1919		May 3, 1971
Base Unit AAF WW II N.Dak.			
RESER, Clarence FHM	D Aug 21, 1969		Ae 61y
GAYLORD, Homer	Jun 7, 1879		Feb 1, 1965
TALLANT, William "Willie"	May 17, 1896		Jun 15, 1969
V. May "Ginny" ssw W	Jun 11, 1906		-
DAY, Loyd	May 23, 1900		Nov 20, 1964
CLOER, A. A. "Sid"	Jun 12, 1907		-
Bertha M.	Dec 7, 1908		Jul 30, 1969
SHERMAN, Walter O. Ark WT 2	Nov 6, 1917		Jul 26, 1972
USN WW II			
RUSSELL, Everett Ark Cpl	Sep 13, 1895		Oct 10, 1963
Btry D 142 Fld Arty WW I			
Effie w Everett		1901	1965
WEST, Edward Lee Ala Lt	Jul 5, 1903		Oct 16, 1964
USN WW I & WW II			
Thelma ssw E		1907	19-
TOLAND, Robert N. mFeb 19, 1948	Mar 31, 1896		Nov 17, 1964
Lucille ssw R	Jul 18, 1914		-
SMITH, David E.		1883	1967
Isabel E. ssw D		1888	1964
CROSSWHITE, Donald Clayward	May 19, 1946		Apr 29, 1965
KETCH, Gerald Lee Ark EN USN	Sep 23, 1935		Jun 6, 1967
McAULAY, Sam	Sep 29, 1893		Aug 12, 1967
Gladys ssw Sam	Feb 22, 1901		-
TURNER, Glen K.		1906	-
Jewell S. ssw G		1907	-
TAYLOR, John L.	Jun 18, 1891		Jun 30, 1967
Maudie L. ssw J	Sep 21, 1901		-
WOLFRAM, Theodore	Mar 18, 1903		Jan 28, 1968
Mable ssw T	Feb 17, 1904		-
HARTMAN, Elmer T.	Feb 27, 1884		May 21, 1968
Effie M.	Aug 22, 1885		May 29, 1972
COX, Marie I.	Jan 9, 1897		Apr 22, 1969
DAUB, Leah J.	Jan 24, 1887		Dec 12, 1967
PAYNE, William J. Ark Pfc 424	Feb 21, 1909		Feb 25, 1971
Inf 106 Inf Div WW II			

Section 13 Cont.

HAYES, Jack Harper	Sep 15, 1903	Nov 6, 1967
Myra MAVITY, ssw J	Dec 8, 1906	-
LUNDBERG, John A.	1898	1970
Lula H. ssw J	1896	1972
COX, John W.	Jun 2, 1886	Mar 10, 1969
Nellie G. ssw J	May 10, 1888	Sep 3, 1967
HERTZBERG, Ellen Edna	Feb 14, 1965	Jun 8, 1893
GROSS, Jesse G.	Sep 17, 1879	May 12, 1968
Ruby B. ssw J m	Jun 25, 1914	Oct 27, 1890
WRIGHT, Cynthia Ann	Oct 6, 1950	Dec 25, 1965
SEAVEY, Harry R.	Dec 24, 1893	Jun 24, 1964
Sadie K. ssw H	Apr 9, 1899	Nov 17, 1965
BATEMAN, Murray Eugene	Feb 27, 1899	-
Frances Jane ssw M	Oct 20, 1907	Dec 8, 1963
CROUSE, Mary Ann	Apr 28, 1892	-
ROWLAND, Jo Ann	Mar 9, 1945	Aug 13, 1970
LOVELL, Troy M.	Nov 2, 1911	Nov 17, 1961
TAYLOR, Clarence L.	Mar 15, 1887	May 1, 1964
Bruna E. ssw C	Dec 24, 1886	Nov 14, 1969
MOUNT, Clara E	Jul 27, 1908	Sep 30, 1966
J. Knox husb bur in Wiley, Colo		Jan 6, 1971
WHITE, Ralph V. m	Nov 20, 1907	Mar 25, 1886
Maggie L ssw R	Jan 4, 1888	May 27, 1962
HEADRICK, Harold Lee A 2/c	Aug 12, 1938	-
USAF 5060 Supp SQD Amarillo Tx. 5001st		Dec 8, 1958
Food Serv SQDN Fairbanks, Alaska		
GUSTAFSON, Frank H.	Jan 28, 1887	Oct 9, 1962
CAVNESS, Maude Angie	1884	1970
ANTHONY, John A	Nov 1, 1881	Apr 6, 1959
Annie ssw J	May 4, 1885	Sep 19, 1965
DUNCAN, W. Ralph	1888	1959
Forrest S. ssw Ralph	1890	1969
COMAN, James B.	May 9, 1896	-
Lula Mae ssw J	Feb 18, 1900	Mar 25, 1961
FIELDS, Sandra Ann	Apr 7, 1945	Nov 17, 1961
MASON, William A.	May 4, 1890	Jan 15, 1973
Rosa Lee ssw W	Jan 11, 1897	May 28, 1961
DIESEL, Henry B. (Mason)	Oct 12, 1891	Dec 28, 1962
Clara L. ssw H	Jun 17, 1894	Nov 4, 1967
CLARK, William D.	1877	1962
Sarah L	1881	1963
PIPER, Harry H.	Jul 18, 1886	May 9, 1963
Marie D. ssw H	Jan 15, 1890	-
BARTON, Dorothy Marie	D Sep 18, 1972	Ae 49y
WOOD, Danny Jo	1963	1963
HARRISON, Luther Edward	Feb 24, 1882	-
Tommie Lee	Jan 25, 1889	Mar 30, 1965
DIESEL, Henry B. Jr. Ark S/Sgt	Oct 21, 1924	Feb 15, 1963
HQ XXIV CORP WW II		
LAMB, Charles A. Okla Pvt	Oct 23, 1896	Sep 11, 1970
2 Co 164 Depot Brig WW I		

Section 13 Cont.

PAYNE, Fred	May 4, 1912	-	
Lillian    ssw F	Jan 14, 1915	-	
WHITSON, Larry   FHM	1944		1966
LOESCHE, Harry H.	Aug 3, 1911	Jan 16,	1962
Hugo H.	Feb 2, 1884	Jan 6,	1968
Alma L.    ssw Hugo	Apr 25, 1889	Nov 29,	1973
MASON, Charles D.	1894		1964
Wanda J.	1900		-
GRIFFITH, Orville W.	1889		1964
Maud L.    ssw O	1893		-
KENDRICK, John Ramsey	1888		1959
Eleanor Pauline	1904		1961
ANDERSON, Andrew N.	Apr 11, 1887	Aug 31,	1962
CHILDERS, Velma A.	Sep 9, 1901	Jul 10,	1972
Celia M.	Feb 26, 1876	Sep 10,	1973
Calvin B.	Oct 23, 1873	Mar 1,	1959
HOLDERBY, Richard H. Ark Pvt	Aug 14, 1898	Feb 28,	1959
STU ARMY TNG CORP WW I			
TROMBLE, Carl	n d		
Ida B.	1898		1957
PALMER, Jessie May	1879		1968
COLE, Hayward C.	1887		1957
Lissa K.    ssw H	1890		1968
RIFE, Aver Ark Co H 8 Bn	Jan 26, 1894	Jun 4,	1957
Repl Tng Cen WW I			
Roxie    ssw A	Mar 17, 1901	-	
MAYHALL, Arthur	1891		1958
Lucy    ssw A	1889		1966
JOHNSON, Henry M.	May 5, 1899	Oct 31,	1958
Lou H    ssw H	May 14, 1901	-	
DAVIS, John A.	Jan 5, 1881	Jun 9,	1958
HERBAUGH, Raymond L.	1910		1964
RAKES, Thomas O. Co C	Sep 15, 1914	Oct 7,	1955
8th A 1 Bn 20th Armored Div			
Ark NG Btry A 936 F A BN			
Korea WW II			
CLAYTON, Carl E.	1893		1957
Ida B.    ssw C	1891		19-
WOOD, Emory V.	1881		1958
FIELDS, Harley A. m Jun 18, 1933	n d		
Peggy Jewell    ssw H	Jun 8, 1903	Nov 2,	1961
REESE, Roma    FHM	1902		1972
HOWARD, Mary   ssw H	Jun 13, 1898	Feb 12,	1969
Harold	Aug 8, 1898	Nov 24,	1971
MAXWELL, Jack N. Ark Pvt	Jul 3, 1923	May 9,	1969
1967 SVT WW II			
YEARY, Richard   FHM	1900		1969
HILL, Claude Evans	Jun 25, 1898	Oct 12,	1969
WALTERS, Otto Neal	May 14, 1897	Feb 11,	1971
John Steven II s John	Jan 3, 1972	-	
& Susan			

## Section 13 Cont.

BAKER, Hettie H.		1902	-
Roma L.		Mar 28, 1899	Jun 23, 1971
WORLEY, Edith B.	ssw C	Mar 24, 1909	-
Charles H.		May 22, 1910	Aug 8, 1971
PURYEAR, Harry		Dec 14, 1896	-
Mildred	ssw H	Jan 18, 1904	-
JOHNSON, Thee F.		1890	1971
CURTIS, Charles Elbert		Aug 14, 1894	Mar 10, 1970
JONES, Lemma	ssw E	Sep 11, 1893	-
Elbert	Ark Pvt US Army WWI	Oct 30, 1895	Jan 16, 1972
STRIPLIN, Adlai C.		Sep 21, 1894	Jun 30, 1973
Lula Mae	ssw A	Apr 18, 1874	-
SPORE, Kenneth L.	D D	Jul 22, 1904	Nov 22, 1974
Florence C.	ssw K	Aug 30, 1910	-
PURYEAR, Marion	GA EM 2	Nov 21, 1901	Nov 15, 1969
	USN WW I		
CHASE, Elsa A.	ssa Asa	1895	-
Asa R.		1887	1969
SCHAUM, Louise M.		Jun 14, 1891	Jan 19, 1966
KOHLER, Beatrice G.	ssw W E	Mar 6, 1904	Oct 18, 1974
William E.		Sep 28, 1900	Jan 20, 1966
ROGERS, Max Louis	Ark Maj	Oct 12, 1920	Nov 19, 1967
	Arty WW II Korea		
Ruth E.	ssw W. Mack	Aug 14, 1895	-
W. Mack		Jul 31, 1895	Apr 6, 1965
BROWN, Joseph W.	m Apr 21, 1904	Oct 6, 1884	Apr 25, 1971
Janet D.	ssw J	Nov 11, 1885	Jan 2, 1965
WATTS, Jesse G.		1887	1973
MORROW, Ira H.		Aug 24, 1889	Feb 17, 1967
STEVENSON, Charles Earle		1893	1967
ELAM, Maude	ssw D	Jul 8, 1908	-
Dale		Nov 18, 1901	Jan 20, 1968
MURDOCK, Elsie V.	ssw G	Apr 2, 1898	-
George W.		Jul 5, 1893	Nov 21, 1968
OWENS, Janie Lynn		May 16, 1968	b & d
REDDICK, Eliza (GANN)	ssw F	Nov 5, 1891	Nov 15, 1974
Fred W.		Jan 13, 1890	Aug 12, 1973
CLARK, Inez P.		Nov 19, 1895	-
Wallis A.		Jan 17, 1895	Sep 19, 1968
LINDLEY, William E.	KS Tech	Oct 11, 1917	Jun 5, 1971
	Sgt USAF Korea		
William Arthur		Sep 22, 1893	Jun 3, 1971
JACOBS, Earl L.	IA Pvt Btry	Jun 16, 1893	Mar 26, 1971
	C F Arty WW I		
MARLIN, Marie	ssw L	Jun 10, 1927	-
Le Roy		Apr 14, 1925	Dec 13, 1970
HAYNES, Alice D.	ssw E	May 18, 1888	Apr 10, 1974
Eugene L.		Mar 1, 1886	Feb 13, 1971
METCALF, Roy Jr.		Sep 28, 1936	Jul 5, 1966
May		Apr 30, 1903	May 25, 1969
CAMPBELL, Bonnie W	ssw C	Jul 16, 1901	-
Carl L.		Oct 16, 1901	Jul 26, 1970
WISE, Ruby Mae		Sep 28, 1936	Sep 22, 1968

Section 13, Cont.

SUMNER, James Warren	Aug 5, 1925	Nov 20, 1936
Vivian H. ssw John J	Sep 28, 1887	Sep 1, 1964
John J.	Jun 23, 1878	Feb 2, 1972
John B. Ark Sgt Co F 135 Inf WW II	May 5, 1920	May 29, 1968
COFFELT, Lisa d Volene & Bill	Feb 29, 1964	b & d
Robby s Volene & Bill	Mar 21, 1961	Feb 3, 1963
MALMQUIST, Minnie M. ssw J	Feb 20, 1895	Apr 7, 1974
John N.	Feb 11, 1881	Jul 23, 1963
JACKSON, Rebecca b Overton Co. Tenn	Jun 22, 1807	May 17, 1897
Hester	Apr 14, 1875	May 28, 1962
James	Mar 24, 1801	Nov 13, 1878
E. B.	Mar 5, 1872	Nov 29, 1917
Elizabeth	Sep 30, 1837	Oct 4, 1901
Andrew	Dec 14, 1831	Sep 19, 1913
Edna d E B & H	Nov 18, 1898	Aug 14, 1900
Z. T.	Oct 9, 1849	May 19, 1885
KAMMERMAN, Lawson L.	Aug 8, 1923	Aug 6, 1960
MAXWELL, Edith B. ssw P	n d	
Preston D.	May 14, 1894	Apr 30, 1973
PARKER, Inez I.	Jan 16, 1887	Oct 29, 1963
Claude B. Ark Pvt 494 SVC MTC WW I	Apr 30, 1893	May 29, 1958
ZIMMERMAN, Silas Ford	1904	1958
McCURDY, Eva Grace ssw Marvin	Sep 22, 1890	Nov 22, 1971
Marvin, Sr.	Nov 29, 1883	Jan 12, 1941
Baby Ray ssw Marvin	Aug 26, 1923	Aug 29, 1924
ELLINGTON, Alfred William(Mason)	1897	1959
FORQUER, Julian Ark Cook	Sep 26, 1894	Mar 6, 1959
Btry D 142 F Arty		
Frona ssw J m Mar 2, 1920	Jan 31, 1896	-
COSAND, Nina Lee	Feb 7, 1951	Feb 8, 1959
RIFE, Lena M. ssw V	1895	1965
Vern C.	1896	1960
SKRUGGS, P. Kay Ark Pvt STU A TNY CORP WW I	Jan 5, 1899	Jul 21, 1959
NAYLOR, Hattie Lee ssw L	Aug 9, 1895	-
Leslie Manton	Apr 27, 1889	Mar 8, 1974
RIVERS, Abbie P. ssw R	Dec 29, 1881	Mar 5, 1961
Ruth C.	May 8, 1885	Dec 31, 1966
LEE, William O. Pvt Co H 142 Inf WW I	May 24, 1889	May 4, 1964
STEWART, Dewell s Dewell & Betty	May 5, 1964	Nov 17, 1964
ALLEN, Cherie Elizabeth	Jul 13, 1957	Oct 29, 1964
SPAIN, Richard L.	1916	-
Mildred KIRK	1887	1971
PIPKIN, Etta L. ssw J	Sep 13, 1892	-
John W. m Oct 8, 1910	Feb 6, 1889	Mar 22, 1966
MASSEY, Edna Fay	Aug 20, 1907	May 11, 1967
WOOD, William J.	Dec 30, 1897	-
Mary Edna	Mar 13, 1896	-
SETSER, Dell	Jan 15, 1910	Jan 7, 1970
Orval R.	Feb 12, 1906	Jul 18, 1964

Section 13 Cont.

NICHOLS, Margie	ssw L	1930	-
Lawrence		1934	1965
PHILLIPS, Davis	William	Jan 6, 1940	Mar 26, 1966
CASH, Elsie B.	ssw J. C.	Jun 4, 1898	Jan 9, 1966
J. Chris	m Jan 6, 1916	Nov 30, 1891	Oct 29, 1965
KOHLEY, Alice	ssw C	Jun 28, 1895	-
Charles	m Dec 15, 1912	Feb 8, 1891	Apr 12, 1965
MASON, Wesley A.		Jul 31, 1882	Jan 13, 1961
CHRISTIANSON, Frances E.		Dec 31, 1918	Apr 9, 1959
ANDERSON, Lillian E.		Jun 13, 1900	Feb 8, 1971
JONES, Lemuel		1898	1974

SECTION 14 MAUSOLEUM

GLADDEN, Florence	WYMAN	Jun 24, 1884	Dec 10, 1957
HENRY, Mrs. James	Taylor	Aug 20, 1852	Aug 2, 1924
Dr. James	Taylor	Jul 22, 1847	Feb 27, 1918
MENASCO, Ruth	d EE & Ollie	Mar 14, 1915	May 3, 1917
OAKLEY, Sallie	KINDLEY	1858	1928
KING, Helen	LEWIS w H Y	1874	1927
H. Y.		1858	1948
DOKE, William	James	Mar 3, 1864	Sep 22, 1936
Fannie Iris	w W J	Apr 24, 1865	May 12, 1925
LUDY, Nathaniel		Sep 27, 1844	Feb 13, 1926
Fanny		Jan 12, 1857	Jul 28, 1929
LAY, E. L.		Mar 4, 1866	Nov 24, 1929
AMMONS, Martha	Caroline w W E	1867	1925
WILLIAMS, W. W.		Sep 6, 1866	Mar 2, 1916
Agnes M.	w W W	Aug 31, 1875	Nov 9, 1928
AUSTIN, Walter	L.	1878	1962
SOWERS, Frank		D Oct 20, 1919	-
McPHETRIDGE, Roy		Jul 24, 1878	Jun 19, 1936
Edna		Jun 19, 1878	Mar 28, 1950
KETNER, Mrs. M. J.		Apr 9, 1854	Dec 9, 1918
T. B.		Feb 14, 1841	May 22, 1925
ROBINSON, Cynthia	B. OES	Sep 11, 1869	Mar 14, 1953
J. W. (Mason)		Feb 14, 1861	Jul 6, 1933
DESHONG, Armon	E.	Feb 2, 1889	Aug 30, 1966
W. E.		Aug 16, 1917	Feb 1, 1939
KILBOURN, Myron	J. F.	Dec 1, 1872	Oct 23, 1945
Lola	ASHLEY	Apr 15, 1875	Jun 17, 1951
PICKENS, William	A. M. D.	1884	1948
Nell (LINDSEY)	w W A	1889	1961

Section 14 MAUSOLEUM

COOK, Fred Carroll	May 14, 1885	May 16, 1935
LINDSEY, Dr. Edgar Lee	Aug 24, 1886	Feb 7, 1920
RIDDLE, William Tabb Pvt	Jan 31, 1894	Jan 24, 1918
HQRS CO 64 Fld Arty Brig		
MASON, Coin Ph D		1903 1950
TUCKER, T. O.	Nov 30, 1861	Mar 14, 1918
Mary A. w T O	May 7, 1865	Jan 16, 1933
LINDSEY, Dr. James H.	Feb 18, 1862	Feb 2, 1933
Jennie B. w J H	Feb 7, 1866	May 10, 1940
DESHONG, Frank T.	Mar 28, 1888	May 24, 1944
CALDWELL, Lavinna w pf H F	Jul 16, 1828	Nov 18, 1915
PHINNEY, Dr. James Y.	Apr 1, 1925	Mar 22, 1960
Ella Louise	Jul 25, 1886	Jun 27, 1968
Fred M.	Jul 27, 1886	Aug 21, 1969
PEEL, David W.		1860 1935
Fannie A.		1865 1945
Terry		1888 1954
ZIMMER, Nell (PEEL)		1907 1961
DUDLEY, William Burks	Sep 2, 1898	Aug 7, 1967
WORTHINGTON, Pearl E.	Dec 29, 1880	Jul 18, 1971
Ralph O.	Jul 26, 1878	May 12, 1968
HULBROK, August		1864 1933
Lena		1856 1924
PARKER, Julia SLATER	Dec 14, 1853	Jul 17, 1935
Orin	Jun 5, 1845	Mar 30, 1929
BAIN, Dr. B. C.	Sep 3, 1869	Jun 16, 1938
Lizzie(McNUTT)	Aug 16, 1878	Mar 6, 1965
MARIONI, Antonio	May 30, 1879	Aug 6, 1944
ANDERSON, Margaret		1850 1920
KING, Kathryn d H Y & Helen		1905 1934
MORRISON, Samuel b Plummer,	Nov 29, 1844	Nov 5, 1933
Pa		
Carrie b Parnassus, Pa.	May 18, 1841	Dec 23, 1917
BURFIELD, Dr. H. M.	D Feb 8, 1917	-
Martha w H M	D May 7, 1916	-
CROWDER, George R.		1903 1919
Clara (HUMPHREY)	Mar 17, 1860	Dec 13, 1924
George Milton	Oct 28, 1852	Jul 6, 1935
CROSS, Harvey L.		1853 1929
Ella Z		1853 1928
HINDS, Leta M.	Mar 2, 1937	b or d
AUSTIN, Myrtle L. w Walter L	Dec 30, 1890	Apr 15, 1975
b Carlingville, Ill.		

## THE LIVING

You will praise him when he's gone;  
When his earthly struggle closes  
You may send the florist's roses  
His dark bier to lie upon;  
When he cannot hear or see  
You will very friendly be,  
But 'twere better far, he'd vow,  
If he had your friendship now.

You will speak about his worth;  
When he has no need of fame,  
You will glorify his name  
When at last he quits the earth;  
And if he should die today,  
Many kindly things you'd say,  
But I wonder why do men  
Always seem to wait till then?

When the frost is on his cheek  
And his hands lie still and cold,  
All his good deeds will be told,  
Those who're silent now will speak;  
When at last his journey ends  
He will pass through lines of friends.  
But today he musn't know  
That his neighbors love him so.

Draw up, friends, on either side  
For the man who lives today!  
Smile at him and smooth his way,  
Let the line be long and wide,  
As your praise of him be said  
As you would if he were dead,  
Make his living march as fine  
As shall be his funeral line.

-Edgar A. Guest



## INDEX

- AARON, 38  
 ABBOTT, 27  
 ABNEY, 59  
 ADAMS, 17, 24, 32  
 ADDINGTON, 30  
 ALBERTSON, 8  
 ALCORN, 22  
 ALDERSON, 23  
 ALDRICH, 61  
 ALEXANDER, 36  
 ALFREY, 37  
 ALLEN, 4, 16, 57, 69  
 ALLISON, 13  
 ALLRED, 53  
 AMES, 17  
 AMMON, 6  
 AMMONS, 70  
 ANDERSON, 16, 42, 61, 67,  
     70, 71  
 ANDREW, 26, 53  
 ANDREWS, 19  
 ANSHUTZ, 5  
 ANTHONY, 7, 66  
 APPERSON, 8  
 APPLE, 60  
 APPLGATE, 13  
 ARMSTRONG, 4, 6, 40, 47, 63  
 ARNOLD, 58  
 ARTHUR, 30  
 ASBURY, 5  
 ASHER, 58  
 ASHLEY, 70  
 ATCHESON, 12  
 ATKINSON, 3, 11  
 AUSTIN, 5, 70, 71  
 BACK, 63  
 BACKUS, 60  
 BAGBY, 58  
 BAGGETT, 5  
 BAGGINS, 22  
 BAILEY, 2  
 BAIN, 71  
 BAIRD, 40  
 BAKER, 3, 58, 68  
 BALL, 22  
 BALLARD, 3, 50  
 BANKS, 37  
 BARKER, 2  
 BARNES, 3, 5  
 BARNEY, 41  
 BARR, 16  
 BARRY, 3  
 BARTON, 66  
 BASYE, 51  
 BATEMAN, 66  
 BATES, 15, 17, 18, 25, 36  
 BAXTER, 22  
 BEACH, 6  
 BEALL, 42  
 BEAM, 32  
 BEATY, 26  
 BECK, 10, 14  
 BEEN, 43  
 BELKNAP, 62  
 BELL, 27, 41, 46, 62  
 BELTON, 4  
 BENBERG, 57  
 BENNETT, 10, 55  
 BERRY, 12, 15, 23, 26, 41, 46  
 BERTSCHY, 53  
 BETHARDS, 6  
 BIAS, 64  
 BICKMORE, 16  
 BIGELOW, 20, 53  
 BIRCHETT, 58  
 BITER, 27  
 BLACK, 3, 9, 18, 29, 31, 46,  
     47  
 BLACKABY, 7  
 BLACKWELL, 44  
 BLAKE, 44  
 BLANCK, 11  
 BLAND, 27  
 BLEVINS, 5, 11, 56  
 BLISS, 51  
 BLOCHER, 35  
 BLOW, 12  
 BOBO, 2  
 BODRY, 52  
 BOGGS, 34  
 BOHART, 27  
 BOLING, 5, 11, 56  
 BONAR, 19  
 BOND, 34  
 BOON, 14  
 BOREN, 52

BOWAN, 33  
 BOWEN, 22, 23  
 BOWERS, 60  
 BOWLUS, 16  
 BOWMAN, 64  
 BOYD, 6, 53, 58  
 BOYLE, 46, 53  
 BOYLES, 2  
 BOYNTON, 65  
 BRADSHAW, 17  
 BRANHAM, 36  
 BRANNON, 5  
 BRANSON, 10  
 BRASHEAR, 28  
 BRAUNWARTH, 62  
 BREEDLOVE, 54, 60  
 BRETHUREM, 48  
 BREWER, 52, 63  
 BRICKER, 7  
 BRIDGES, 29  
 BRISCOE, 54  
 BRISON, 7  
 BRITT, 35, 54, 59  
 BROCK, 45, 55  
 BROGDEN, 34  
 BRONSON, 27  
 BROWN, 2, 7, 9, 23, 29, 68  
 BROWNE, 27, 45  
 BROWNING, 16  
 BROYLES, 39  
 BRUMFIELD, 57  
 BRUNSKOG, 17  
 BRYAN, 16, 42, 62  
 BRYON, 21  
 BUCH, 17  
 BUCHANAN, 39  
 BUCK, 3, 9, 31  
 BULL, 39  
 BULLOCK, 54  
 BUMP, 37  
 BUNCH, 27, 29, 38  
 BURD, 2  
 BURFIELD, 71  
 BURKS, 44  
 BURNS, 18, 24, 32, 34, 44  
 BURRELL, 4  
 BURRIS, 22  
 BURROWS, 10, 33  
 BURRUSS, 9  
 BUTLER, 30, 31  
 BYNUM, 61  
 BYRD, 32  
 CAHILL, 43  
 CAIN, 27  
 CALDWELL, 20, 37, 51, 59, 71  
 CALE, 53  
 CALLAHAN, 47  
 CAMP, 27  
 CAMPBELL, 6, 24, 27, 28, 44,  
 55, 68  
 CANNON, 28  
 CARLTON, 19  
 CARNAHAN, 8, 35, 48  
 CARNEY, 4, 11  
 CAROLAN, 49  
 CARPENTER, 49  
 CARROLL, 39, 40  
 CARTER, 30, 61  
 CASEY, 17  
 CASH, 8, 70  
 CASNER, 60  
 CASSELBURY, 53  
 CASTLE, 13  
 CATES, 3  
 CAVNESS, 6, 46, 66  
 CAWOOD, 37  
 CHAPMAN, 6, 12  
 CHARLTON, 30  
 CHASE, 68  
 CHASTAIN, 9, 38  
 CHENOWETH, 55  
 CHESSIR, 37  
 CHILDERS, 67  
 CHIPPEN, 9  
 CHISM, 9  
 CHITWOOD, 6  
 CHOATE, 30  
 CHRISTIANSON, 70  
 CHRISTISON, 14  
 CLANTON, 51  
 CLARK, 4, 8, 9, 12, 28, 34,  
 35, 43, 49, 53, 55, 66,  
 68  
 CLARKE, 27  
 CLARKSON, 49  
 CLAYPOOL, 3, 19, 45

CLAYTON, 67  
 CLEMENT, 2, 10, 25, 56  
 CLEMENTS, 24  
 CLOE, 26, 31  
 CLOER, 46, 49, 65  
 COBB, 20  
 COBBLE, 48  
 COBLE, 54  
 COBURN, 10  
 COFFELT, 63, 64, 69  
 COKER, 48, 59  
 COLE, 7, 67  
 COLER, 36, 60  
 COLLIER, 53  
 COLLINS, 50, 65  
 COLWELL, 50  
 COMAN, 66  
 CONFARR, 16  
 CONINE, 36  
 CONN, 11, 41  
 COOK, 23, 44, 48, 71  
 COONES, 62  
 COOPER, 6, 15, 42  
 COPE, 50  
 COPLEY, 58  
 CORDELL, 32  
 CORLEW, 20  
 CORLEY, 28, 36, 59  
 CORNWELL, 2  
 COSAND, 69  
 COTTON, 23  
 COVEY, 38  
 COWAN, 34  
 COWGAR, 14  
 COWLEY, 63  
 COX, 10, 41, 63, 65, 66  
 CRABAUGH, 47, 53  
 CRAIG, 37, 46, 63  
 CRAIN, 15  
 CRAWLEY, 32, 61  
 CREEK, 7  
 CRIPPEN, 6  
 CRISSY, 16  
 CRITTENDEN, 22  
 CRONE, 54  
 CROOK, 3  
 CROSS, 18, 23, 71  
 CROSSETT, 28  
 CROSSWHITE, 65  
 CROUCH, 18, 61  
 CROUSE, 66  
 CROW, 7  
 CROWDER, 35, 48, 71  
 CROWELL, 24  
 CRUMPLER, 57  
 CUMPTON, 16  
 CUNNINGHAM, 12, 13, 14, 20,  
 32, 52  
 CUNNYHAM, 24  
 CURLEE, 38  
 CURRY, 7, 55  
 CURT, 14, 56  
 CURTIS, 34, 38, 44, 52, 68  
 CURTTS, 23  
 DALE, 63  
 DAMRON, 8  
 DANIELS, 25, 56  
 DAUB, 65  
 DAVIS, 8, 9, 10, 11, 16, 21,  
 26, 28, 32, 35, 36, 37,  
 56, 59, 67  
 DAY, 65  
 DEAN, 58  
 DEARDORFF, 30  
 DEASON, 60  
 DE FORREST, 55  
 DEHART, 29  
 DE LAUIS, 37  
 DeLOACH, 61  
 DE LONG, 17  
 DEMING, 26  
 DENNY, 8  
 DERREBERRY, 9  
 DERRICK, 19  
 DE SHONG, 22, 70, 71  
 DICKENSON, 62  
 DICKERSON, 2  
 DICKINSON, 21, 46  
 DICKSON, 2, 22, 24, 30, 35,  
 39, 41, 47, 48, 49, 62  
 DIESEL, 66  
 DINSMORE, 39  
 DIXON, 13, 42, 52, 58, 61,  
 64  
 DOBBS, 32  
 DOBSON, 62  
 DODSON, 7, 16, 54  
 DOERGE, 60

DOKE, 70  
 DONNELL, 26  
 DONOHOO, 27  
 DOOLITTLE, 60  
 DORIS, 40  
 DOTSON, 51  
 DOUGHITT, 4, 57  
 DOUGLAS, 8, 42, 64  
 DOWNER, 20  
 DRAKE, 13  
 DRIGGS, 50  
 DRUMMOND, 33, 46  
 DUDLEY, 44, 71  
 DUFFY, 49  
 DUNCAN, 9, 66  
 DUNLAP, 10  
 DUNN, 37  
 DUNNAWAY, 18  
 EALEY, 58  
 EARL, 29  
 EASLEY, 62  
 ECKHARDT, 35  
 EDDY, 60, 61  
 EDISON, 10  
 EDWARDS, 6, 47, 54, 64  
 ELAM, 31, 68  
 ELDRIDGE, 53  
 ELFORD, 49  
 ELKINS, 11  
 ELLINGTON, 68  
 ELLIOT, 20, 32  
 ELLIOTT, 35  
 ELLIS, 4, 6, 18  
 ELMS, 20  
 ELY, 32  
 ENGLISH, 7  
 EPPERSON, 10, 11  
 ERICKSON, 61  
 EVANS, 20, 44, 60  
 EYER, 58  
 FAIRGLO, 25  
 FAIRMAN, 6  
 FARIS, 8  
 FARMER, 5, 21, 37, 64  
 FARRAND, 20  
 FEATHERSTON, 15, 45, 48, 49,  
 52  
 FERGUSSON, 34  
 FIEDLER, 46  
 FIELD, 26  
 FIELDS, 27, 54, 58, 66, 67  
 FILBECK, 59  
 FILMER, 51  
 FINN, 17  
 FINNEY, 3, 15, 20  
 FISHER, 54, 55  
 FLANAGAN, 33  
 FLATT, 49  
 FLEMMING, 12  
 FLOWERS, 19  
 FLOYD, 4, 13, 19, 40, 60  
 FORBES, 64  
 FORD, 10, 25, 28, 60  
 FOREMAN, 19  
 FORQUER, 16, 48, 69  
 FORREST, 26  
 FORTUNE, 60  
 FOSTER, 31, 55, 56  
 FOUST, 64  
 FOWLER, 16  
 FRANCE, 35  
 FRANTZ, 3  
 FRAZIER, 44  
 FREDERICK, 18, 22  
 FREEMAN, 3, 32  
 FRENCH, 5  
 FROST, 55  
 FULBRIGHT, 5, 41  
 FULKERSON, 22  
 FULLER, 23  
 FUNCHESS, 46  
 FURNISH, 26  
 FURRY, 12  
 GALBREATH, 28  
 GAMBLE, 38  
 GAMBLIN, 32, 45  
 GAMMILL, 59  
 GANT, 26  
 GANN, 68  
 GARBER, 3  
 GARLEY, 7  
 GARVER, 41  
 GASSAWAY, 17  
 GAYLORD, 61, 65

GEISE, 16  
 GEORGE, 2  
 GIFT, 9  
 GIGER, 4  
 GILBERT, 14  
 GILLE, 37, 38  
 GILLIAM, 25, 31, 44  
 GILLISPE, 24  
 GILMORE, 58  
 GIST, 11  
 GLADDEN, 70  
 GLEDHILL, 13  
 GLENN, 4, 7  
 GLOVER, 58  
 GOCIO, 40  
 GOEDECKE, 62  
 GOFF, 18  
 GOFFE, 64  
 GOODART, 3  
 GOODING, 33  
 GOODLOE, 63  
 GOODRICH, 53  
 GOODWIN, 56  
 GORDER, 65  
 GORDON, 6, 35, 61  
 GORUM, 5, 58  
 GRAHAM, 50  
 GRAMMER, 8, 15, 25, 31, 43,  
     55  
 GRANT, 33  
 GRAY, 59, 61  
 GREEN, 7  
 GREENE, 47  
 GREENWELL, 44  
 GREENWOOD, 30  
 GREGG, 23  
 GREGORY, 38, 54  
 GRIFFIN, 54  
 GRIFFITH, 67  
 GRIGG, 11  
 GRIMES, 51, 55  
 GRIPPLE, 21  
 GROSS, 66  
 GUSTAFSON, 66  
 HAASE, 44  
 HAGADORN, 7, 14  
 HAHN, 40  
 HAINES, 29, 31  
 HALL, 7, 13, 16, 18, 25, 29,  
     33, 47, 64  
 HAMILTON, 26, 31  
 HANEY, 7, 32, 39, 61  
 HANKINS, 52  
 HANNON, 35, 36  
 HANSARD, 34  
 HARBIN, 2  
 HARDELL, 49  
 HARDY, 42  
 HARGIS, 6  
 HARMON, 61  
 HARPER, 12  
 HARRAL, 25  
 HARRIS, 16, 41, 42, 47, 49,  
     57, 61  
 HARRISON, 66  
 HARSTON, 30  
 HART, 7, 22, 43  
 HARTMAN, 65  
 HAWORTH, 45  
 HAXTON, 42  
 HAYDEN, 29  
 HAYES, 66  
 HAYNES, 59, 68  
 HAYS, 6, 25  
 HEAD, 16  
 HEADRICK, 66  
 HEASELET, 20  
 HELTON, 30  
 HENDERSON, 37  
 HENDRIX, 7  
 HENNINGER, 6  
 HENRY, 39, 47, 59, 70  
 HENTHORN, 33  
 HERBAUGH, 67  
 HERMAN, 12, 58  
 HERSHBERGER, 56  
 HERTZBERG, 66  
 HEYLAND, 14  
 HICKMAN, 43  
 HILES, 52  
 HILL, 15, 31, 67  
 HINDS, 71  
 HINMAN, 14  
 HOAR, 4  
 HOBACK, 26  
 HOBBS, 30, 61

HOGAN, 22, 48  
 HOLBROOK, 12  
 HOLCOMB, 4, 15, 54, 64  
 HOLDERBY, 65, 67  
 HOLLAND, 48  
 HOLLEY, 36  
 HOLLIDAY, 65  
 HOLLOWELL, 31  
 HOLLY, 24  
 HOLMES, 17, 22  
 HOME MISSION SOCIETY 23  
 HOOD, 49  
 HOOK, 17  
 HOPKINS, 16, 18  
 HOPPER, 12  
 HORNBECK, 36  
 HORNE, 27  
 HORSELY, 27  
 HORTON, 25  
 HOUSTON, 10  
 HOWARD, 3, 7, 8, 10, 12,  
 14, 51, 67  
 HOWE, 42, 62  
 HOWELL, 33  
 HUBBARD, 22  
 HUFF, 7, 10  
 HUFFMAN, 11, 34, 44  
 HUFFORD, 2, 49  
 HUGHS, 27  
 HULBROK, 71  
 HULL, 25  
 HUMPHREY, 71  
 HUMPHRIES, 30  
 HUNT, 7  
 HURLEY, 9, 12, 34, 36  
 HUTCHENSON, 62  
 HUTCHESON, 7, 12, 26, 27,  
 42, 43, 54,  
 HYATT, 5, 46, 56  
 HYNES, 40  
 IRISH, 3  
 IRVIN, 59  
 IVY, 56  
 JACKSON, 2, 10, 22, 27, 33,  
 35, 37, 40, 50, 69  
 JACOBS, 9, 10, 50, 68  
 JAMISON, 62  
 JEFFERIES, 64  
 JEFFERSON, 35, 37, 44, 45,  
 47, 61  
 JEFFORDS, 42  
 JENKINS, 49  
 JETT, 39  
 JOHANSON, 18  
 JOHNSON, 41, 61, 63, 64, 67,  
 68  
 JOHNSTON, 54  
 JONES, 2, 8, 9, 16, 21, 22,  
 30, 47, 48, 49, 50, 54,  
 57, 58, 68, 70  
 JOSLIN, 24  
 JUSTUS, 2  
 KAINZ, 4  
 KALM, 54  
 KAMMERON, 69  
 KECK, 13  
 KEELER, 55  
 KEITH, 30  
 KELLAMS, 15  
 KELLER, 43  
 KELLEY, 51, 55  
 KELLY, 21  
 KEMPER, 11  
 KENDRICK, 67  
 KENNAN, 51  
 KENNEDY, 9  
 KERR, 40, 55  
 KETCH, 65  
 KETNER, 70  
 KIBLER, 65  
 KIDD, 53  
 KILBOURN, 58, 70  
 KILLOUGH, 12  
 KIMBERLING, 11, 18  
 KINDLEY, 16, 70  
 KING, 5, 6, 13, 49, 51, 58,  
 70, 71  
 KIRK, 69  
 KIRKLAND, 6  
 KIRKPATRICK, 17, 62  
 KISNER, 29  
 KNEVELS, 13  
 KNIGHT, 57  
 KNOTT, 32, 39, 41

KNOX, 7, 32, 35, 57  
 KOHLER, 68  
 KOHLEY, 25, 36, 70  
 KOONS, 63  
 KREBS, 51  
 KRICK, 37  
 LACLEAR, 32  
 LADD, 62  
 LAINE, 15  
 LAMB, 36, 66  
 LAMPE, 3  
 LANCASTER, 63  
 LANDERS, 17  
 LANE, 6  
 LANGFORD, 48  
 LANGSTON, 38, 49  
 LANKFORD, 18, 60  
 LANNOM, 53  
 LARGENT, 3, 32  
 LARSON, 58  
 LATE, 31  
 LAUGHLIN, 10, 40  
 LAW, 63  
 LAWRENCE, 3, 40  
 LAWSON, 6, 42, 43, 54,  
     56, 60  
 LAWTON, 21,  
 LAY, 16, 52, 55, 70  
 LEACH, 4, 8, 10, 21  
 LEAKE, 17  
 LEATON, 26  
 LEE, 46, 48, 69  
 LEFORS, 37  
 LEGG, 52  
 LEIB, 33  
 LENOX, 64  
 LEVI, 15, 19  
 LEWIS, 6, 9, 13, 21, 38,  
     63, 65, 70  
 LINCOLN, 44  
 LINDLEY, 68  
 LINDSEY, 41, 53, 59, 71  
 LINEBARGER, 17  
 LINZEE, 40  
 LIONBERGER, 26  
 LLOYD, 3, 11  
 LOESCHE, 67

LOLLACE, 48  
 LONG, 56  
 LOPER, 2  
 LOTZ, 10  
 LOUGH, 37  
 LOVELL, 37, 66  
 LOWDERMILK, 8  
 LOWERS, 2  
 LUDY, 70  
 LUEKENS, 38  
 LUNDBERG, 66  
 LYLE, 33, 44  
 LYNCH, 34  
 LYNN, 2, 4  
 LYON, 55  
 MACKEY, 19  
 MACLIN, 17, 21  
 MACON, 23, 59  
 MADDUX, 24  
 MAGRUDOR, 30  
 MAHON, 5  
 MAHURIN, 9, 41  
 MAJORS, 37  
 MALLORY, 34  
 MALMQUIST, 69  
 MANGUM, 51  
 MAPLES, 30, 31  
 MARIONI, 71  
 MARLEY, 14, 64  
 MARLIN, 47, 68  
 MARMOUGET, 57  
 MARPLE, 58  
 MARRS, 57  
 MARTIN, 2, 57, 62  
 MASCHER, 48  
 MASON, 26, 47, 52, 53, 66,  
     67, 70, 71  
 MASSEY, 69  
 MASTERSON, 9  
 MATHEWS, 12  
 MATHUS, 3  
 MATKINS, 20  
 MATTINGLY, 50  
 MAUCK, 44  
 MAURER, 36  
 MAVITY, 66  
 MAXIE, 3

MAXWELL, 5, 9, 22, 26,  
 35, 43, 50, 67, 69  
 MAY, 59, 61  
 MAYHALL, 17, 18, 52, 67  
 McADAMS, 45  
 McALPIN, 59  
 McANELLY, 57  
 McAULAY, 65  
 McCALL, 55  
 McCANDLESS, 26  
 McCAULEY, 49  
 McCAY, 36  
 McClAIN, 52  
 McClARY, 62  
 McClINTIC, 8  
 McClURE, 33  
 McClurkin, 2  
 McCool, 49  
 McCORMICK, 13  
 McCUMBER, 31  
 McCURDY, 4, 50, 55, 64,  
 69  
 McCUTCHEON, 3  
 McDANIEL, 40  
 McGALL, 55  
 McGILL, 26, 27, 35  
 McGINNIS, 25  
 McGIVER, 64  
 McHENRY, 42  
 McKAMIE, 35  
 McKEEHAN, 63  
 McKEEN, 5  
 McKENZIE, 9  
 McKOWN, 48  
 McMILLAN, 31  
 McMURRY, 53  
 McNEAL, 45  
 McNEIL, 2, 12  
 McNUTT, 71  
 McPEARSON, 2  
 McPHETRIDGE, 70  
 McRELL, 38, 54, 64  
 McREYNOLDS, 2, 7  
 McRUNNELS, 54  
 McVAY, 8  
 McWHIRTER, 25, 29  
 MEADOR, 41  
 MEADOWS, 3  
 MEDLIN, 10  
 MEEKER, 2  
 MELLEN, 63  
 MENASCO, 70  
 MENZINGWORTH, 3  
 MERRYFIELD, 56  
 METCALF, 68  
 MICHELTREE, 24  
 MILLER, 7, 10, 16, 24, 25,  
 26, 30, 35, 39, 45, 50,  
 57  
 MILLS, 45, 61  
 MITCHELL, 9  
 MOBBS, 21  
 MOBERLY, 56  
 MONG, 16  
 MONKS, 23  
 MONTGOMERY, 40  
 MOODY, 13, 43, 51, 56, 61  
 MOON, 22  
 MOORE, 7, 10, 13, 14, 24,  
 53, 62  
 MOOSE, 56  
 MORAN, 39  
 MORGAN, 15, 23  
 MORRIS, 3, 5, 12, 23, 26, 45,  
 50, 54, 55, 60  
 MORRISON, 51, 53, 71  
 MORROW, 2, 18, 19, 68  
 MOUNT, 66  
 MOUNTAIN, 11, 33  
 MUCK, 17  
 MULL, 37  
 MURDOCK, 60, 68  
 MURPHY, 12, 13, 47  
 MURRAY, 61  
 MYERS, 13, 22  
 MYRICK, 36  
 NAIL, 20  
 NAILL, 21, 22  
 NAYLOR, 69  
 NEAL, 36  
 NEER, 29  
 NEES, 6, 25, 33  
 NEFF, 19  
 NESBIT, 18,  
 NEUNSWANDER, 43  
 NEWBERRY, 42



NEWMAN, 59, 61  
 NEWTON, 44  
 NICHOLS, 70  
 NOBLE, 6, 36  
 NORMAN, 35  
 NOVITZKY, 16  
 NULL, 4  
 NUNN, 46  
 OAKES, 56  
 OAKLEY, 53, 70  
 OBER, 58  
 O'BRIAN, 27  
 OLIVER, 29, 41  
 O'MALLEY, 11  
 ORAL, 56  
 ORR, 19, 20, 29  
 OSTERHOUT, 2  
 OVERTON, 10  
 OWENS, 15, 46, 68  
 OXFORD, 58  
 PACE, 52  
 PAGE, 30, 42, 43  
 PALMER, 26, 67  
 PARISH, 65  
 PARKER, 32, 61, 69, 71  
 PARKS, 2, 3, 15, 18, 21,  
     24, 29  
 PARTLOW, 28  
 PATRICK, 65  
 PATTON, 18, 48  
 PAUL, 27, 46  
 PAYNE, 9, 14, 51, 56, 64,  
     65, 67  
 PEARCE, 17, 49  
 PEARSON, 5, 33, 48  
 PEEL, 21, 25, 42, 43, 54,  
     71  
 PENDERGRAFT, 49  
 PENNINGTON, 3  
 PERKINS, 55, 56  
 PERRY, 24  
 PETERSON, 56, 61  
 PETIT, 26  
 PFRIMMER, 3, 24  
 PHENISTEN, 58  
 PHILLIPS, 33, 48, 70  
 PHINNEY, 17, 47, 71  
 PICKELL, 63  
 PICKENS, 15, 39, 70  
 PIERCE, 59  
 PILLSBURY, 17  
 PING, 3  
 PIPER, 66  
 PIPKIN, 69  
 PLANK, 7, 37, 38  
 PLEDGER, 56  
 PLUMLEE, 5  
 POAGE, 46  
 POLK, 64  
 POLLEY, 57  
 POLSON, 52  
 PORTER, 24, 31  
 PORTERFIELD, 61  
 POTTS, 5  
 POWELL, 60  
 POWLESS, 55  
 PRESLEY, 24, 30, 36  
 PRICE, 26, 31, 40  
 PRINCE, 63  
 PRITCHARD, 63  
 PROPHET, 49  
 PUGH, 24  
 PULLIN, 3  
 PUMPHREY, 47, 51  
 PURCELL, 3  
 PURL, 33  
 PURNELL, 13  
 PURYEAR, 53, 64, 68  
 PUTMAN, 15, 34  
 QUAILE, 46  
 RAKES, 45, 67  
 RANKIN, 65  
 RASH, 21  
 RATLIFF, 14  
 RAY, 14  
 RED, 29, 53, 54, 57  
 REDDICK, 68  
 REECE, 32  
 REED, 64  
 REESE, 58, 67  
 RESER, 65  
 REYNOLDS, 7, 22, 38, 56  
 RHODES, 11  
 RICE, 41, 42, 44, 48

RICH, 2, 12, 19  
 RICHARDS, 38  
 RICHARDSON, 3, 32  
 RICKER, 49  
 RICKETTS, 5, 50, 51  
 RIDDLE, 19, 35, 47, 71  
 RIFE, 5, 13, 44, 67, 69  
 RITCHIE, 45  
 RITTER, 65  
 RIVERS, 69  
 RIZER, 6  
 ROACH, 56, 59  
 ROBBINS, 15  
 ROBERTS, 10, 25, 29, 34, 39  
 ROBERTSON, 20  
 ROBINSON, 5, 31, 54, 56,  
     57, 70  
 RODGERS, 9, 43  
 ROGERS, 6, 38, 44, 63, 68  
 ROLAND, 11  
 ROMINGER, 2  
 ROSE, 8  
 ROSS, 24  
 ROUGHTON, 50, 51, 62  
 ROUNDTREE, 12  
 ROWLAND, 66  
 ROYER, 17  
 RUCKER, 62  
 RUMANS, 63  
 RUMLEY, 52  
 RUNKLES, 45, 51  
 RUSSELL, 6, 7, 35, 51, 61,  
     65  
 RUTLEDGE, 13  
 RYAN, 62  
 SAFFER, 4  
 SAMMONS, 21, 58  
 SAMPSON, 9, 20  
 SANDERSON, 7  
 SANDS, 64  
 SANFORD, 19  
 SAVAGE, 63  
 SAYKELLY, 8  
 \*- SCHLOTZHAUER, 57  
 SCHRADER, 18  
 SCHULTZ, 9  
 SCOFIELD, 29  
 \* SCHAUM, 68  
 SCOGGAN, 59  
 SCOTT, 29, 52, 62  
 SCROGHAM, 9  
 SEAMSTER, 47, 57  
 SEAVEY, 66  
 SEBBY, 7  
 SELF, 29  
 SELVY, 47  
 SETSER, 50, 69  
 SETTLE, 58  
 SHADOUX, 18  
 SHAFFER, 2  
 SHANKS, 18  
 SHARP, 42  
 SHEFFIELD, 43  
 SHELDON, 45  
 SHERMAN, 59, 65  
 SHERRICK, 5  
 SHICKLE, 32  
 SHIELDS, 11  
 SHOEMAKE, 65  
 SHOOK, 38  
 SHORTRIDGE, 2  
 SHOUP, 6  
 SHOVE, 38  
 SIKES, 19  
 SILVER, 40  
 SIMMONS, 43  
 SIMPSON, 35, 49  
 SKAGGS, 50  
 SKRUGGS, 69  
 SLATEN, 62  
 SLATER, 71  
 SLOAN, 16, 57  
 SLOCUM, 22, 39, 55  
 SLOSS, 36  
 SLUSS, 21  
 SMART, 26  
 SMARTT, 29, 44  
 SMITH, 2, 3, 5, 20, 21, 25,  
     37, 38, 43, 47, 50, 52,  
     55, 59, 64, 65  
 SOWERS, 70  
 SPAIN, 69  
 SPENCER, 3, 59  
 SPORE, 68  
 SPRING, 18

STAMPER, 10, 22  
 STAPLETON, 65  
 STARKS, 64  
 STEDMAN, 45  
 STEPHENS, 55  
 STEVENS, 61  
 STEVENSON, 68  
 STEWART, 69  
 STILES, 9  
 STILL, 51  
 STINCHCOMB, 18  
 STITES, 24  
 STIVER, 20  
 STOREY, 58  
 STOTT, 7  
 STRATE, 51  
 STRATTON, 19  
 STRIPLIN, 68  
 STRODE, 13  
 STRODER, 61  
 STROUD, 15, 21, 59, 62  
 STYKE, 2  
 SUGGS, 18  
 SULLIVAN, 17  
 SUMMERSVILLE, 9  
 SUMNER, 35, 57, 69  
 SUTER, 62  
 SUTTLE, 26  
 SWEANY, 10  
 SWEENEY, 38  
 SYKES, 44  
 TALBOT, 21  
 TALIFERRO, 30  
 TALLANT, 65  
 TANNER, 56  
 TAYLOR, 16, 65, 66  
 TEAGUE, 64  
 TERRY, 29, 35  
 THACKER, 2  
 THOMAS, 7, 34, 60  
 THOMPSON, 27, 31, 32, 56  
 THREET, 4, 62  
 THRONE, 13  
 TINNIN, 18, 30  
 TOENNSSEN, 21  
 TOLAND, 65  
 TORBETT, 25  
 TOWNSEND, 3, 33  
 TOWNZEN, 11  
 TRAYLOR, 4, 61  
 TRENTHAM, 52  
 TROMBLE, 67  
 TROTWOOD, 28  
 TROUTT, 2, 9, 15, 24  
 TRYON, 43  
 TUCK, 7  
 TUCKER, 34, 37, 71  
 TULLIS, 40  
 TURNER, 25, 50, 65  
 UDDEN, 14, 64  
 UNDERWOOD, 35  
 UNKNOWN CONFEDERATES, 26  
 URBACH, 53  
 VAN ANTWERP, 36  
 VANCE, 60  
 VANDIVER, 10  
 VAN HOOK, 30  
 VAN WINKLE, 2, 19, 20  
 VAUGHN, 33  
 VAWTERS, 12  
 VENTRESS, 65  
 VERHOEFF, 7  
 VIRDOT, 9  
 VOGELSANG, 10  
 VOIGHT, 3  
 VOTAW, 6  
 WADDILL, 60  
 WADE, 9  
 WAGGONER, 4  
 WAKEFIELD, 29  
 WALKER, 2, 8, 9, 24, 49, 64  
 WALTER, 4, 34  
 WALTERS, 40, 67  
 WARD, 25, 58  
 WARE, 51  
 WASHBURN, 3  
 WATERMAN, 65  
 WATERS, 5  
 WATKINS, 48  
 WATSON, 39, 41, 52  
 WATTS, 5, 7, 68  
 WEATHERLY, 10  
 WEAVER, 60  
 WEBB, 12

WEBSTER, 58, 59  
 WEDGE, 12  
 WEHKING, 12  
 WEIR, 26  
 WELLS, 19, 23, 28  
 WESLEY, 48  
 WEST, 37, 60, 65  
 WESTFALL, 64  
 WHARTON, 22  
 WHAYNE, 19  
 WHEAT, 57  
 WHITE, 38, 50, 57, 66  
 WHITEFIELD, 20  
 WHITELY, 23  
 WHITLE, 3  
 WHITLOCK, 36  
 WHITSON, 67  
 WILCOX, 47  
 WILEY, 27  
 WILKS, 47  
 WILLIAMS, 2, 27, 37, 43,  
     50, 70  
 WILMOTH, 2  
 WILSON, 18, 26, 29, 40, 60  
 WINTON, 42  
 WISDOM, 3  
 WISE, 45, 68  
 WITCHER, 60  
 WOLFRAM, 65  
 WOOD, 3, 7, 9, 23, 44, 45,  
     55, 66, 67, 69  
 WOODS, 11, 20, 35, 43, 45,  
     49  
 WOODY, 27  
 WOOLSEY, 23, 27, 39  
 WORLEY, 68  
 WORTHINGTON, 30, 71  
 WRIGHT, 3, 8, 12, 25, 48,  
     52, 54, 56, 66  
 WULF, 21  
 WYATT, 5, 32, 49, 54  
 WYLIE, 46  
 WYMAN, 10, 62, 70  
 YARBROUGH, 59  
 YARDLEY, 3  
 YATES, 4, 53, 59  
 YEARY, 67  
 YORK, 59  
 YOST, 64  
 YOUNG, 14, 47, 52  
 YOUSEE, 3  
 ZEBEL, 2  
 ZIMMER, 71  
 ZIMMERMAN, 58, 69  
 ZOA, 34

NOTES and ADDITIONS

2918 1













