

AL-VI-B-239

## Old Coney Cemetery

### **Architectural Survey File**

This is the architectural survey file for this MIHP record. The survey file is organized reverse-chronological (that is, with the latest material on top). It contains all MIHP inventory forms, National Register nomination forms, determinations of eligibility (DOE) forms, and accompanying documentation such as photographs and maps.

Users should be aware that additional undigitized material about this property may be found in on-site architectural reports, copies of HABS/HAER or other documentation, drawings, and the “vertical files” at the MHT Library in Crownsville. The vertical files may include newspaper clippings, field notes, draft versions of forms and architectural reports, photographs, maps, and drawings. Researchers who need a thorough understanding of this property should plan to visit the MHT Library as part of their research project; look at the MHT web site ([mht.maryland.gov](http://mht.maryland.gov)) for details about how to make an appointment.

All material is property of the Maryland Historical Trust.

***Last Updated: 12-11-2003***

AL-VI-B-239

Old Coney Cemetery  
Lonaconing  
Private

early 19th century

The Old Coney Cemetery is located in a hilly, semi-wooded area on Legislative Road in Lonaconing approximately  $\frac{1}{4}$  mile north of Route 36. Found in the cemetery are examples of early, decorative wrought iron gates.

INVENTORY FORM FOR STATE HISTORIC SITES SURVEY

1 NAME

HISTORIC

AND/OR COMMON

Old Coney Cemetery

2 LOCATION

STREET & NUMBER

Legislative Road, approx. 1/2 mile north of Rt. 36

CITY, TOWN

CONGRESSIONAL DISTRICT

Lonaconing

VICINITY OF

6th

STATE

COUNTY

Maryland

Allegheny County

3 CLASSIFICATION

| CATEGORY                                 | OWNERSHIP                                   | STATUS  | PRESENT USE                            |   |
|--|---|---|--|---|
| <input type="checkbox"/> DISTRICT        | <input type="checkbox"/> PUBLIC             | <input type="checkbox"/> OCCUPIED                   | <input type="checkbox"/> AGRICULTURE   | <input type="checkbox"/> MUSEUM                           |
| <input type="checkbox"/> BUILDING(S)     | <input checked="" type="checkbox"/> PRIVATE | <input type="checkbox"/> UNOCCUPIED                 | <input type="checkbox"/> COMMERCIAL    | <input type="checkbox"/> PARK                             |
| <input type="checkbox"/> STRUCTURE       | <input type="checkbox"/> BOTH               | <input type="checkbox"/> WORK IN PROGRESS           | <input type="checkbox"/> EDUCATIONAL   | <input type="checkbox"/> PRIVATE RESIDENCE                |
| <input checked="" type="checkbox"/> SITE | <b>PUBLIC ACQUISITION</b>                   | <b>ACCESSIBLE</b>                                   | <input type="checkbox"/> ENTERTAINMENT | <input type="checkbox"/> RELIGIOUS                        |
| <input type="checkbox"/> OBJECT          | <input type="checkbox"/> IN PROCESS         | <input checked="" type="checkbox"/> YES: RESTRICTED | <input type="checkbox"/> GOVERNMENT    | <input type="checkbox"/> SCIENTIFIC                       |
|  | <input type="checkbox"/> BEING CONSIDERED   | <input type="checkbox"/> YES: UNRESTRICTED          | <input type="checkbox"/> INDUSTRIAL    | <input type="checkbox"/> TRANSPORTATION                   |
|  |   | <input type="checkbox"/> NO                         | <input type="checkbox"/> MILITARY      | <input checked="" type="checkbox"/> OTHER <i>cemetery</i> |

4 OWNER OF PROPERTY

NAME

Telephone #:

STREET & NUMBER

CITY, TOWN

VICINITY OF

STATE, zip code

5 LOCATION OF LEGAL DESCRIPTION

COURTHOUSE, REGISTRY OF DEEDS, ETC.

Allegheny County Courthouse

STREET & NUMBER

30 Washington Street

CITY, TOWN

STATE

Cumberland

Maryland 21502

6 REPRESENTATION IN EXISTING SURVEYS

TITLE

None

DATE

FEDERAL STATE COUNTY LOCAL

DEPOSITORY FOR SURVEY RECORDS

CITY, TOWN

STATE

AL-V-3-259

# 7 DESCRIPTION

## CONDITION

- EXCELLENT
- GOOD
- FAIR
- DETERIORATED
- RUINS
- UNEXPOSED

## CHECK ONE

- UNALTERED
- ALTERED

## CHECK ONE

- ORIGINAL SITE
- MOVED      DATE \_\_\_\_\_

### DESCRIBE THE PRESENT AND ORIGINAL (IF KNOWN) PHYSICAL APPEARANCE

The Old Coney Cemetery is located in a hilly, semi-wooded area on Legislative Road in Lonaconing approximately ¼ mile north of Rt. 36. The cemetery is significant because it is the grave site of some of the area's early settlers. It includes the graves of Henry and Rachel Wright who resided at a farm just east of the cemetery. Also found in the cemetery are examples of early, decorative wrought iron gates.

CONTINUE ON SEPARATE SHEET IF NECESSARY

**8 SIGNIFICANCE**

| PERIOD  |   | AREAS OF SIGNIFICANCE -- CHECK AND JUSTIFY BELOW |   |  |  |
|---|---|--|---|--|--|
| <input type="checkbox"/> PREHISTORIC          | <input type="checkbox"/> ARCHEOLOGY-PREHISTORIC | <input type="checkbox"/> COMMUNITY PLANNING      | <input type="checkbox"/> LANDSCAPE ARCHITECTURE | <input type="checkbox"/> RELIGION            |  |
| <input type="checkbox"/> 1400-1499            | <input type="checkbox"/> ARCHEOLOGY-HISTORIC    | <input type="checkbox"/> CONSERVATION            | <input type="checkbox"/> LAW                    | <input type="checkbox"/> SCIENCE             |  |
| <input type="checkbox"/> 1500-1599            | <input type="checkbox"/> AGRICULTURE            | <input type="checkbox"/> ECONOMICS               | <input type="checkbox"/> LITERATURE             | <input type="checkbox"/> SCULPTURE           |  |
| <input type="checkbox"/> 1600-1699            | <input type="checkbox"/> ARCHITECTURE           | <input type="checkbox"/> EDUCATION               | <input type="checkbox"/> MILITARY               | <input type="checkbox"/> SOCIAL/HUMANITARIAN |  |
| <input type="checkbox"/> 1700-1799            | <input type="checkbox"/> ART                    | <input type="checkbox"/> ENGINEERING             | <input type="checkbox"/> MUSIC                  | <input type="checkbox"/> THEATER             |  |
| <input checked="" type="checkbox"/> 1800-1899 | <input type="checkbox"/> COMMERCE               | <input type="checkbox"/> EXPLORATION/SETTLEMENT  | <input type="checkbox"/> PHILOSOPHY             | <input type="checkbox"/> TRANSPORTATION      |  |
| <input type="checkbox"/> 1900-                | <input type="checkbox"/> COMMUNICATIONS         | <input type="checkbox"/> INDUSTRY                | <input type="checkbox"/> POLITICS/GOVERNMENT    | <input type="checkbox"/> OTHER (SPECIFY)     |  |
|   |   | <input type="checkbox"/> INVENTION               |   |  |  |

---

|                |                   |
|----------------|-------------------|
| SPECIFIC DATES | BUILDER/ARCHITECT |
|----------------|-------------------|

---

**STATEMENT OF SIGNIFICANCE**

The cemetery is significant because it is the grave site of some of the areas early settlers. It includes the graves of Henry and Rachel Wright who resided at a farm just east of the cemetery.

Henry Wright b. 1750  
Rachel Wright b. 1750

**9 MAJOR BIBLIOGRAPHICAL REFERENCES**

CONTINUE ON SEPARATE SHEET IF NECESSARY

**10 GEOGRAPHICAL DATA**

ACREAGE OF NOMINATED PROPERTY \_\_\_\_\_

VERBAL BOUNDARY DESCRIPTION

LIST ALL STATES AND COUNTIES FOR PROPERTIES OVERLAPPING STATE OR COUNTY BOUNDARIES

STATE COUNTY

STATE COUNTY

**11 FORM PREPARED BY**

NAME / TITLE

David A. Dorsey, Historic Sites Surveyor

ORGANIZATION

Maryland Historical Trust/Bureau of Mines

DATE

May 1982

STREET &amp; NUMBER

21 State Circle, Shaw House

TELEPHONE

(301) 269-2438

CITY OR TOWN

Annapolis

STATE

Maryland 21401

The Maryland Historic Sites Inventory was officially created by an Act of the Maryland Legislature, to be found in the Annotated Code of Maryland, Article 41, Section 181 KA, 1974 Supplement.

The Survey and Inventory are being prepared for information and record purposes only and do not constitute any infringement of individual property rights.

RETURN TO: Maryland Historical Trust  
The Shaw House, 21 State Circle  
Annapolis, Maryland 21401  
(301) 267-1438

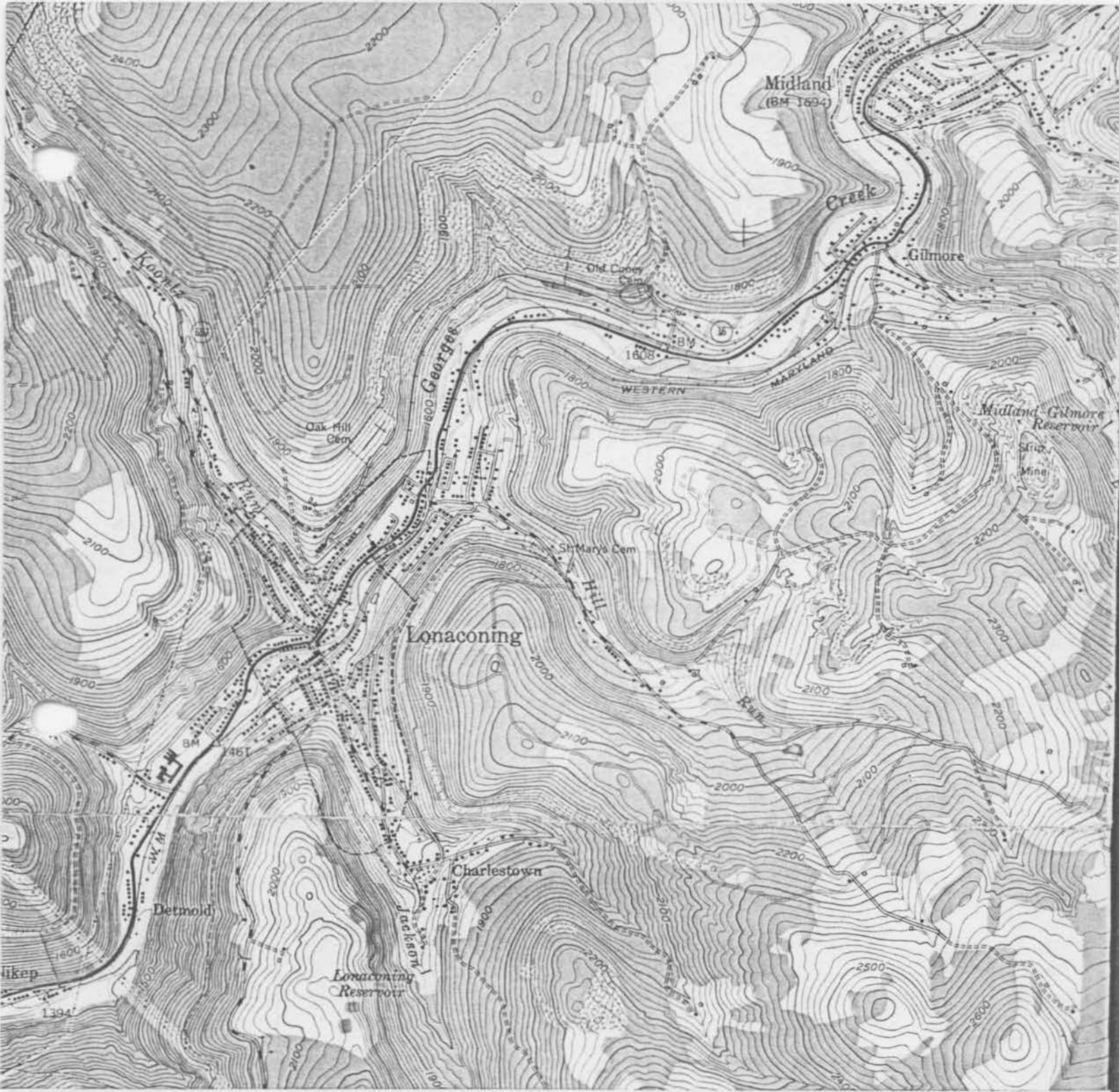

Lonaconing, MD;WV  
USGS 7.5 Minute Series  
Scale 1:24,000  
1950; photorevised 1974

AL-VI-B-239  
Old Coney Cemetery  
Legislative Road, approx.  $\frac{1}{4}$  mile  
north of Rt. 36





AL-VI-B-239  
Old Coney Cemetery  
Allegany Co., MD  
David A. Dorsey 2/81  
View to North



AL-VI-B-239

Old Coney Cemetery

Allegany Co., MD

David A. Dorsey 2/81

View to East

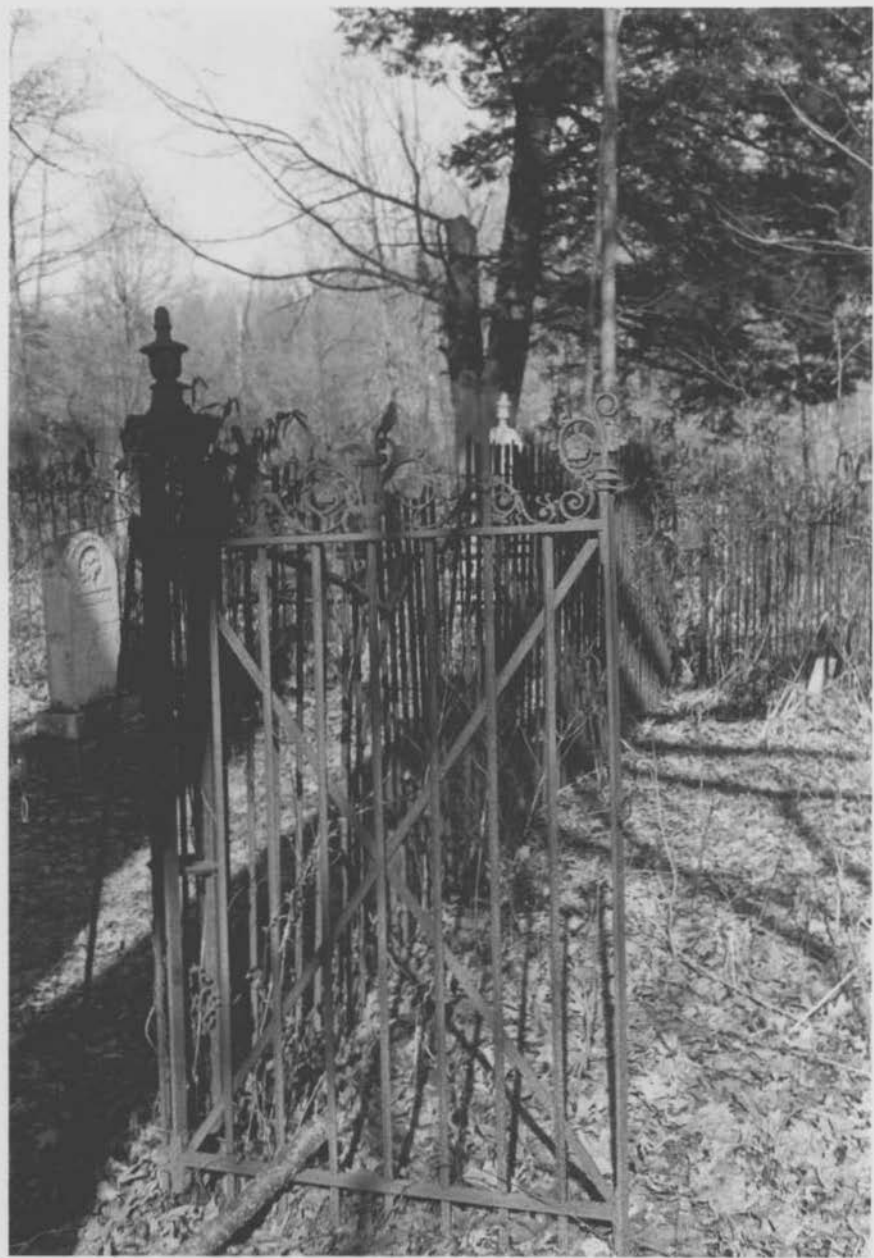

AL-VI-B-239

Old Coney Cemetery

Allegany Co., MD

David A. Dorsey 2/81

View to South



AL-VI-B-239

Old Coney Cemetery

Allegany Co., MD

David A. Dorsey 2/81

View to South



Here laid the  
body of Henry  
Wright Who  
Departed this  
life January  
17<sup>th</sup> 1830  
Aged 80 Years





AL-VI-B-239

Old Coney Cemetery

Allegany Co., MD

David A. Dorsey 2/81

Wright Tombstone

Here laid the  
Body of Rachel  
Wright Wife of ...  
Departed this  
Life January 13.  
1845 Aged 36  
Years 5 10  
Months

AL-VI-B-239

Old Coney Cemetery

Allegheny Co., MD

David A. Dorsey 2/81

Wright Tombstone