

8 copies

Copy A

Ephraim City  
LDS Branch Genealogical Library  
Ephraim Public Library  
Extra

Copy B  
Genealogical Society  
Cindy  
Ephraim Club, Salt Lake City  
Extra

EPHRAIM FLORENCE GENEALOGY RECORDS

EPHRAIM, UTAH

with

A SHORT HISTORY OF EPHRAIM, UTAH

SEPTEMBER 1966

Copied and Compiled by

Myrtle Hancock (Cindy) Nielson

(Mrs. Lloyd Heber Nielson)

Ephraim, Utah

TABLE OF CONTENTS

	<u>Page</u>
SEXTON'S RECORD BOOK	
Copy of Sexton's record book of Ephraim, Utah Pioneer Cemetery . . . . .	1
PIONEER CEMETERY INScriptions, Ephraim, Utah Copied from Cemetery grave markers in September, 1966, and rechecked when differences were found between the inscriptions and Sexton's record . . .	22
EARLY HISTORY OF EPHRAIM, UTAH Written by Peter Franklin Lassen, in 1960 . . . .	73
Recreation in the Early Days . . . . .	77
Some of the Things We had for People to Make a Little Money in the Early Days . . . . .	78
This I remember . . . . .	81
Lest We Forget . . . . .	82
Pioneer Utensils and Images . . . . .	83
MAP OF EPHRAIM PIONEER CEMETERY, September, 1966 . . .	86
INDEX . . . . .	87

It is sincerely hoped that this  
compilation will be of some value to  
those who are searching for records  
of Ephraim pioneers.

Cindy Nielson

COPY OF SEXTON'S RECORD BOOK  
EPHRAIM PIONEER CEMETERY, EPHRAIM, UTAH

PLOT #1

<u>No.</u>	<u>Name</u>	<u>Born</u>	<u>Died</u>
1			
2	Yonc Fredrick Yoncen	Jan. 16, 1885	Aug. 9, 1891
3			
4			
5			
6	Angus Buntson	Aug. 28, 1825	Sept. 1, 1901
7			
8	Anna Christena Peterson	Sept. 26, 1883	Oct. 18, 1883
9	Ole Peter Larsen	May 12, 1808	Apr. 17, 1866
10	Anna Christena Larsen	Dec. 8, 1823	July 15, 1895
11			
12			
13			
14			
15	Carrie Stena Lund	June 21, 1860	March 9, 1925
16	Thomas P. Lund	Aug. 6, 1858	June 7, 1922
17			
18			

PLOT #2

19			
20			
21	Laura Christensen	Oct. 26, 1880	March 11, 1924
22	Johana Jensine Christensen	Aug. 29, 1884	Aug. 30, 1884
	Andrea Marie Skokoz Christensen	Aug. 4, 1859	Sept. 1, 1884
	(Mother and child		
23	Christen Christensen	Mar. 19, 1854	May 2, 1918
	J. A. C.		
24			
25			
26	Mariane N. Clausen	Aug. 12, 1841	June 5, 1910
	M.C.		
27.	J.C.		
28			
29			
30			
31			
32			
33	Father M. Christensen	Aug. 24, 1834	Jan. 18, 1913
34			
35			
36			
37			
38			
39	Josephine Anderson	Dec. 1, 1851	Nov. 10, 1884



PLOT #3

40  
41  
42  
43  
44

PLOT #4

45	Christian Anderson Kolby	April 25, 1842	July 6, 1919
46	Ana Marie Anderson	April 12, 1839	Aug. 8, 1882
48	Kjersten Jensen (Kolby)	Sept. 29, 1798	Jan. 11, 1882
49	Mary Lydia Oviatt	1886	1888
50	Loren Ray Oviatt	1880	1881
51			
52			
53			
54			
55			
56			

PLOT #5

57	Heber Mortensen	Sept. 22, 1869	Sept. 22, 1890
58	Albert Mortensen	Sept. 15, 1875	March 5, 1892
59	Catherine Mortensen	Nov. 27, 1866	June 30, 1882
60	Petrine C. Mortensen	July 2, 1841	June 1, 1883
61	N. N. Mortenson	Sept. 10, 1837	April 19, 1915
68			
69	Raphael William Larson	June 19, 1881	Aug. 16, 1881
70	Eaby Jorgenson	Aug. 11, 1898	Aug. 11, 1898
71	John Henry Jorgenson	Sept. 20, 1887	Aug. 11, 1888
72	Josephine B. Jorgenson	April 26, 1879	Dec. 1, 1882
76	Nora Juliana Jorgenson	April 22, 1876	Sept. 1881
75	Tine Carline Jorgenson	Jan. 18, 1875	Sept. 1881
77			
78	Soren F. Jensen	1843	1936
79	Maren Jensen	April 12, 1845	June 25, 1888
80			
81			
82	Elizabeth H. Allen	Feb. 2, 1805	Oct. 11, 1885
83			
84	Martha K. Jensen	1858	1917
85	Martine S. Ring Jensen	May 11, 1864	May 11, 1910
86	Kisten N. Christensen	May 5, 1823	Sept. 1, 1907
87	Dorthea F. Jensen	1853	1896
88	Elmer Remont Jensen	June 25, 1891	Sept. 6, 1892
89	Mads Christensen	May 22, 1812	Feb. 6, 1886
90	Anna Christensen	Feb. 11, 1824	Oct. 10, 1904
91	Elva Tina Greaves	Sept. 10, 1893	Apr. 4, 1894
92	Roy Greaves	Dec. 20, 1878	May 4, 1882
93			
98			

PLOT #6

99			
100			
101			
102			
103	Edie Paulsen	Oct. 8, 1881	Oct. 8, 1881
104	Harry Varn Madsen	Mar. 5, 1896	Mar. 20, 1896

PLOT #7

105			
106			
107	Johnnie Albert Anderson	Nov. 22, 1880	Oct. 17, 1885
108			
109			
110			
111	Elizabeth Quinn nee Wilson	Feb. 16, 1847	Oct. 7, 1908
112	Arthur L. Quinn	Sept. 17, 1885	Aug. 3, 1893
113			
114			
115			
116	George W. Quinn	Feb. 16, 1863	Dec. 11, 1881
118	Rosalind Myrtle Quinn Olsen	Dec. 28, 1879	Aug. 28, 1900
119			
120	Peter Madsen	1818	1910
121	Catherine Madsen	1832	1913
117	Ellen Madsen	1827	1884
122			
123			
124			
125			
126			
127			
128	Hannah Wickman Armstrong	July 7, 1865	Dec. 16, 1892
129			
130			
131	German Rasmussen	Nov. 1, 1837	Dec. 13, 1919
132			
133			
134			
135			
136	Charlotte W. Rasmussen	Nov. 15, 1812	Jan. 8, 1898
137	Rasmussen	Aug. 1815	April 1, 1881
138	Rasmussen	1813	1881
139			

PLOT #8

140			
141			
142	Karen Christensen	April 25, 1845	Oct. 15, 1930
143	Frederick N. Christensen	Aug. 25, 1844	Mar. 29, 1930
144	Peter Christiansen		
145	Nettie Christiansen		
146	Carrie Christiansen		
147	Frederikke Christiansen		
148			
149			
150			
68			

PLOT #8 (Continued)

73	Margaret R. Larson	1818	1893
74	Andrus Larsen	1820	1884
94	Isaac Kelsen	1877	1933
95	Andrew Kelson	1853	1898
96	Ebba Kelsen	1858	1936
97	Fredrick Kelsen	1888	1888
151	Sarah Helena Larsen	May 7, 1860	Mar. 2, 1880
152	Mary Anton Larsen	Oct. 8, 1861	May 18, 1881
153	Mellie M. Frost	Feb. 23, 1841	-
154	Johanna Mara Frost	Jan. 30, 1839	July 12, 1907
155	Sane Frost	-	Jan. 8, 1899
156	Jens Christian Frost	Nov. 2, 1839	June 9, 1905
157			
159			
164			
165			
166			

PLOT #9

62			
63			
64			
65			
66			
67			
158			
159			
160			
161			
162			
163			
167	P.D. P. Paulsen		
168	J.L. P. Paulsen		
169	E.M. P. Paulsen		
170	Ane K. Overson Paulsen	Dec. 17, 1844	1883
171	Paul Paulsen	July 24, 1845	Mar. 22, 1913
172	Karen C. Paulsen	July 5, 1820	Nov. 4, 1902
173	Sophia Paulsen	-	-
174	Conrad Christensen	July 3, 1822	Aug. 30, 1887

PLOT #10

175			
176			
177			
178			
180	Heber C. Olsen	April 1, 1872	Sept. 1, 1880
181	Alma Olsen	-	Sept. 1878
182			
183			
184			
185			
186			
187	Edmen Olsen	July 13, 1874	Sept. 10, 1880
	Emma Olsen	May 2, 1878	Sept. 10, 1880
188	Alven Olsen	Aug. 1881	Jan. 3, 1885
189			
190	Wilhelm Nielsen	Aug. 29, 1852	Feb. 6, 1880
191	Karen F. Dorius	May 1, 1835	June 31, 1895
192	John F. F. Dorius	June 15, 1832	July 18, 1901

		PLOT #10 (Continued)	
193			
194			
195			
196			
197			
198			
199	Ethel Olsen	Mar. 10, 1886	June 20, 1889
200	Annie K. Simonsen	April 14, 1832	Dec. 7, 1878
201	Eliza Maria Hansen	April 23, 1876	Feb. 11, 1878
203	Lars Jensen	-	Jan. 1879
204	Enge Jensen	June 12, 1813	July 30, 1887
205			
206			
207			

		PLOT #11	
202			
208	Dorthea Marie H. Christensen	Mar. 3, 1844	Jan. 31, 1933
209	Christen Christensen	April 10, 1871	May 1, 1891
210	Margartha Willardson	1888	1892
211	Christen T. Willardson	1878	1879
213	Parley Allred	Oct. 4, 1876	May 16, 1882
212	Eliza E. Allred	April 14, 1864	Oct. 26, 1881
214	George M. Allred	Sept. 27, 1837	Jan. 14, 1926
215	Karen M. S. Allred	Jan. 9, 1842	April 16, 1892
217	Mary E. Sornsen	76 yrs. 8 mo. 3 da.	Oct. 18, 1923
218	Niels C. Sornsen	1 yr. 3 mo. 1 da.	Nov. 2, 1881
219	Soren H. Sornsen	2 yrs. 1 mo. 7 da.	Oct. 11, 1884
216			
220	Joseph W. Sornsen	-	Feb. 5, 1879
221	Johanna K. Sornsen	-	Feb. 2, 1879
222	Enge Helena Sornsen	April 4, 1875	Feb. 3, 1879
224	Karen R. Sornsen	Aug. 15, 1843	May 10, 1925
225	Nels S. Sorensen	Oct. 23, 1810	1893
223	Soren N. Sorensen	3 July 1839	20 July 1907
226	Helene Sorensen	Mar. 7, 1817	Nov. 27, 1898
227	G. H. N.	May 2, 1876	Mar. 2, 1879
	Niels G.	Mar. 23, 1878	Sept. 5, 1879
228			
229			
230	Canute Peterson	May 13, 1844	Oct. 14, 1902
231	Sarah Ann Peterson	Feb. 16, 1827	May 20, 1896
232	Gertrude Maria P. Peterson	May 29, 1830	Nov. 25, 1914
233	Edgar A. Peterson	Feb. 20, 1887	Dec. 17, 1887
234	Johanna J. Sorensen	April 28, 1889	Oct. 18, 1892
235	Hugh Levi R. Sorensen	Jan. 5, 1885	Mar. 19, 1891
236			
239			
238	Lorentze Cramer	July 12, 1878	Mar. 15, 1879
247	Lorentze O. Cramer	April 1848	July 18, 1875
248	Arthur Cramer	May 20, 1887	Nov. 27, 1887

		Plot #12	
252			
253	Oral Nielson	Nov. 15, 1912	Nov. 15, 1912
254	Ural Nielson	July 19, 1889	Feb. 16, 1892
255	Jorgen Nielsen	1833	1878

## PLOT #12 (Continued)

256			
258	Inger N. Christensen Hune	May 10, 1864	Mar. 30, 1880
259	Johanna G. Christensen Hune	Nov. 3, 1826	-
260	Andrew Christensen Hune	Mar. 26, 1834	May 20, 1902
261	Dorius		
263	Soren Staalesen	Sept. 21, 1855	Feb. 22, 1878
264			
265	Oluf Staalesen	May 29, 1862	Feb. 6, 1897
268			
269	Antone Peter Nielson	Sept. 11, 1865	Sept. 3, 1883
270	Dorothy K. Baltzersen	Jan. 10, 1846	1891
271	Christen Baltzersen	Oct. 8, 1845	Mar. 4, 1909
272	Christena Baltzersen	Aug. 26, 1874	1880
273	Orson Baltzersen	1881	1882
274	C. B.	Aug. 19, 1871	1890
275	N. C. B.	Jan. 4, 1877	1890

## PLOT #13

276	Irene Jorgensen	Nov. 1, 1900	Nov. 1, 1900
277	Grace Jorgensen	Nov. 1, 1900	Nov. 1, 1900
278	Tina S. Jorgensen	Jan. 15, 1899	Jan. 15, 1889
267	Tenia S. Jorgensen	Jan. 15, 1899	Jan. 15, 1899
266	Anna Jorgensen	Nov. 1, 1900	Nov. 1, 1900
262			
249	Sine Hansen	Feb. 25, 1873	=
250	John A. Jensen	Oct. 22, 1795	June 24, 1881
251	Petra Andrea Jensen	Mar. 3, 1828	April 17, 1909
279			
280			
281	Ane Margret Eastholm	1812	May 1888
282	Anders P. Eastholm	Nov. 18, 1825	Oct. 2, 1893
283	Baby, Fred & Laura Christensen (Fred - adopted son of Nels Peterson)		
284			
285	Karen M. Nielsen	1829	1875
286	Ane S. Petersen	Dec. 3, 1820	Feb. 27, 1908
287	Inger Petersen	Sept. 13, 1809	June 17, 1874
289	A. Gustram	Nov. 24, 1821	Oct. 3, 1824

## PLOT #14

240	Lizzie Leila Peterson	Jan. 6, 1881	Oct. 17, 1888
239	George Canute Peterson	Nov. 14, 1886	Oct. 29, 1887
303			
241	Canute Lund	Sept. 9, 1879	Dec. 13, 1890
242			
243	Hyrum Peterson	Nov. 8, 1895	Nov. 10, 1895
244			
245			
246			
290	Lewis Anderson	-	-
291			
292			
293			
294	Senir Peter Thompson	Feb. 25, 1886	-
295	Senia Thompson	Oct. 27, 1862	-
296			

Plot #14 Continued on Page 7

## Plot #14 (Continued)

297			
298	Cornelius N. Peterson	Aug. 13, 1881	Mar. 8, 1887
299	Hannah Peterson	Oct. 3, 1850	Dec. 18, 1877
300	Sarah Herbarthe Lund	June 19, 1875	Mar. 31, 1876
301			
302			
304			
305	Ellen Jansen	May 1, 1800	Dec. 30, 1868
306	Sarah H. Anderson	Oct. 20, 1881	Aug. 26, 1888
307	Mettie K. Olesen Peterson	1840	1860
308	Peter Franklin Larsen	1872	1877
309			
310			
311	Frøderik Christensen	April 1795	Aug. 4, 1869
330			
331			
332	Hans Fehrson	May 9, 1815	Dec. 3, 1875
333	Ane Pehrson	June 29, 1799	Nov. 28, 1863
334	Eliza Peterson Fehrson	9 mo. 13 day.	Aug. 13, 1867
	John C. Christensen	July 22, 1848	June 13, 1870
335	Bengt M. Alma Green	Jan. 17, 1804	-
336	James Andrew Overlade	Sept. 9, 1867	Dec. 9, 1877 (or 1879)
337	Sarah D. Overlade	July 7, 1853	Sept. 13, 1866

## PLOT #15

312	Jens J. A. Jensen	Aug. 10, 1867	June 15, 1868
313	Anna C. Jensen	May 6, 1875	Oct. 12, 1875
314	Josephine Jensen	Nov. 8, 1878	Sept. 13, 1879
317			
318			
319	Hansine Kathrine Kuhre	Killed by Indians	Oct. 17, 1865
	Martin P. Kuhre	Killed by Indians	Oct. 17, 1865
320			
321			
322	Jehana Christine Hansen	June 9, 1848	Dec. 22, 1874
323			
324	Mary Walsh Snow	-	Aug. 7, 1860
325	Hans Peter Hendrickson	Sept. 11, 1855	April 26, 1863
326			
327	Mary Angeline Oviatt	4 yrs. 10 mo. 7 da.	Nov. 1865
328			
329			
338	Lena A. Willardsen	Mar. 23, 1869	July 1869
	Hyrum Willardsen	Oct. 29, 1875	May 29, 1884
	Mary Willardsen	Sept. 13, 1863	Sept. 2, 1869
	Sene Willardsen	June 4, 1877	Feb. 1888
	Caleb Willardsen		
	Caroline Willardsen		
	Christen Willardsen		
	Dortea M. Willardsen		
	Sarah Willardsen		

## PLOT #16

339	Niels I. Sehan	Sept. 1824	1864
340	Rasmus Neelson	Mar. 13, 1876	July 13, 1863
341	Rebecca Christina Anderson	July 11, 1818	Nov. 27, 1866
342			
343			
344			
345			
346			
347			
348			
349			
350	Ephraim Larsen	Apr. 21, 1857	July 24, 1876
351			
352			
353			
354			
355			
356			
357	Karen Marie Jensen	Nov. 18, 1850	Aug. 22, 1864
358	Rasmus Johnson	Sept. 19, 1813	July 2, 1875
359	Anna K. Johnson	April 5, 1813	Mar. 14, 1889
360	Mettie Johnson	Mar. 13, 1823	Jan. 26, 1909
361			
362			
363	Jens Nielson	Oct. 12, 1822	April 14, 1884
	Kjerstine Nielson	Nov. 24, 1837	Oct. 27, 1914
	Thomas Henry Nielson	Nov. 24, 1855	Nov. 29, 1855
	Thomas Tonis Nielson	Dec. 11, 1870	1872
	Joseph Henry Nielson	Jan. 12, 1880	Oct. 18, 1881
	(Infant) Nielson	-	-

## PLOT #17

364	Christian Peter Ronnow	Sept. 24, 1862	Feb. 18, 1863
	Margrethe Kristine Ronnow	Dec. 27, 1819	Nov. 11, 1862
365			
367	Agnes M. Oldroyd	July 6, 1861	April 7, 1863
368	( Children )		
369	( of )		
371	( E. C. Sornsen )		
370	Wm. Henry Beal	Sept. 23, 1855	Sept. 12, 1856
372	Peter P. Thompson	Jan. 15, 1809	Feb. 4, 1875
373	Mary H. Thompson	Feb. 23, 1825	Oct. 28, 1890
374			
375	Caroline Sophia Thompson	Aug. 21, 1845	Dec. 31, 1868
	Hannah Thompson	July 20, 1866	Feb. 11, 1867
	Sephia Thompson	Dec. 27, 1868	Sept. 24, 1869
	Dorthea Thompson	-	-
376	Eliza Thompson )		
377	Geneva Thompson ) Children		
378	Thomas P. Thompson ) of		
379	Clifford Thompson ) Thomas P.		
382	Cordelia Thompson ) THOMPSON		
383	Leroy Thompson )		
380	Elizabeth Thompson	Nov. 28, 1858	Jan. 16, 1872
381	Diantha Thompson	Apr. 13, 1857	Sept. 2, 1863
384	David Thompson	Dec. 26, 1831	Mar. 20, 1865

PLOT #17 (Continued)

385	Peter Christian Petersen	Sept. 24, 1866	Sept. 30, 1866
386	Hannah Ephramine Petersen	Dec. 25, 1867	May 27, 1882
407	Dorthe Anne Petersen	July 2, 1876	Jan. 30, 1880
387			
388	Christian L. Thorpe	1834	1923
389	Ane Maris Thorpe	1833	1922
	Kirsty Thorpe	1844	1892
390			
391			
392	Rupert L. Thorpe	Mar. 15, 1886	Feb. 20, 1888
393	Christine Christensen	Sept. 21, 1859	June 21, 1881
394	Mariane Luise Christensen	-	-
395	Ephraim L. Thorpe	Oct. 27, 1883	Nov. 26, 1885
396	Marie L. Thorpe	Oct. 16, 1863	Nov. 9, 1865
397	Mette L. Thorpe	Oct. 16, 1857	Nov. 16, 1863
398			
399	Anne Christensen	Aug. 1, 1841	July 26, 1879
400	Caroline Christiansen Jacobsen	1835	1896
401	Anton Christiansen	1830	1871
402			
403	Charles Antone Christensen	Feb. 9, 1858	Funks Lake ) June 22,
	Elizabeth Anderson	Oct. 22, 1861	Funks Lake ) 1878
404			
405			
406			
408			
409			
410			
411			
412	Johan Andersen	Nov. 8, 1818	Jan. 21, 1863
413			
414			
415			

PLOT #18

416			
417			
418			
419			
420	Maggie K. Peterson	Sept. 1, 1881	Jan. 30, 1882
421	Peter J. J. Peterson	Dec. 19, 1879	Nov. 14, 1884
422	Helga Petersen	July 18, 1853	Oct. 26, 1884
423	Peter T. Peterson	Oct. 25, 1841	Jan. 9, 1928
424			
425	Karen Anderson	Sept. 13, 1811	Dec. 2, 1892
426	Hans T. Anderson	Sept. 16, 1808	Mar. 10, 1877
427	Jens Jenson Scow	Jan. 26, 1792	Dec. 18, 1877
428	Annie Johansen Scow	Jan. 18, 1822	Aug. 1, 1896
429	Mary Elesta Petersen (daughter of Jens P. & Martina Olsen Peterson)	Sept. 14, 1878	Dec. 26, 1881
430	Mary Jensen Peterson	Dec. 20, 1830	Aug. 30, 1900
431	Mary Johanna Peterson	Aug. 10, 1823	July 25, 1892
432	Niels Peterson	Oct. 29, 1814	Mar. 28, 1897
433	Arne E. Larsen	April 14, 1886	Oct. 17, 1889
434			
435			
436			
437			



PLOT #18 (Continued)

438			
472	Maren Anderson	Nov. 19, 1819	April 22, 1889
4	Lars A. Anderson	June 13, 1817	Jan. 26, 1881
	Archie L. Anderson	Jan. 22	July 22, 1882
	Fearl L. Anderson	Dec. 23, 1894	Jan. 23, 1895
	Josephine Maria Anderson	June 7, 1877	Feb. 29, 1879
	Rebecca Christina Anderson	Sept. 16, 1871	April 13, 1891

439

PLOT #19

440	Andrew H. Beal	71 years	Jan. 8, 1938
443	William Beal	July 10, 1833	Mar. 15, 1909
441	Catherine Cooper Beal	Nov. 20, 1827	Mar. 20, 1912
445	Nancy M. Whitlock Beal	Feb. 24, 1841	April 15, 1882
446			
447			
448	Andrew Whitlock	Jan. 15, 1805	April 13, 1865
475	Kjersten Nissen	April 5, 1828	Jan. 27, 1903
476	Hans N. Nissen	June 8, 1823	April 9, 1887
477	Willard M. Nissen	Nov. 5, 1864	Feb. 28, 1887
478			
479			
480			
481			
482			
483	James A. King	Dec. 12, 1861	Oct. 13, 1862
474	Joseph Fowler	Mar. 27, 1842	Aug. 16, 1861
485	Anna A. Edwards	-	Jan. 1, 1861
	Cynthia Edwards	Feb. 29, 1828	June 17, 1891
	Caleb Edwards	June 18, 1819	Dec. 17, 1867

PLOT #20

485	Cynthia Edwards	Sept. 26, 1859	Oct. 9, 1865
	Rebecca Edwards	-	Aug. 26, 1863
449			
450	Anna M. Olesen	Feb. 28, 1832	Jan. 15, 1877
451			
452			
453			
454			
455			
456			
457			
458			
459			
460			
461			
462			
463			
464			
495	Rosebelle Leslie	Mar. 27, 1857	July 31, 1858
485	Charles Edwards	Aug. 17, 1863	Nov. 1863 3 mos.

Plot #20 Continued on Page 11

## PLOT #20 (Continued)

496	George H. Larsen	Aug. 5, 1869	June 22, 1878
509	Hannah Larsen	June 1868	July 1868
497	Lewis C. Larsen	April 22, 1866	July 19, 1868
498	Johanna Larsen	Jan. 21, 1814	May 20, 1862
499	Kresten Larsen	May 1, 1802	Oct. 3, 1884
500	Johan Erickson	June 8, 1803	May 6, 1862
501	Horace Adrian Larsen	Nov. 14, 1891	May 16, 1892
502	Mary Kirstina Larsen	Nov. 2, 1878	Dec. 6, 1881
503	Charles Ole Larsen	Nov. 4, 1874	Feb. 10, 1876
	Rosebell Larsen (baby)	1879	1879
504	James W. Larson	May 11, 1872	Jan. 6, 1877
505	Angera Ann Larson	June 19, 1874	Feb. 22, 1876
506			
507	Caroline V. Larson	Nov. 13, 1876	Oct. 24, 1879
	Ole A. Delbert Larson	July 8, 1867	Aug. 16, 1868
508			
510			
511			

## PLOT #21

464	Soren C. Thygerson	July 17, 1863	July 21, 1863
	Jacob C. Thygerson	Feb. 20, 1868	Feb. 25, 1868
465	Jens Christian Jensen (Iensen)	Oct. 15, 1833	Jan. 25, 1865
466			
467			
468			
469			
470			
471	Tilda Nielson	Sept. 11, 1867	Sept. 29, 1868
472	Niels David Nielson	Jan. 18, 1873	Feb. 14, 1874
473			
474			
512	Caroline Johansen	Sept. 29, 1815	Oct. 21, 1860
513	Christian Pedersen	Dec. 18, 1864	Dec. 16, 1865
514	Johannes Pedersen	Jan. 11, 1866	Feb. 25, 1866
515	Josephine Thygerson	July 28, 1864	Dec. 16, 1865
	Ephraim Thygerson	Sept. 28, 1866	Sept. 28, 1866
516			
517			
518	Anna Margrethe Hansen	-	-
520	Niels Peter Jensen	Aug. 31, 1848	Nov. 11, 1903
521	Dorthea C. A. Jensen	Mar. 21, 1853	May 17, 1872
522	Thomas Greaves	Dec. 15, 1861	July 14, 1867
523	Margaret Greaves	June 21, 1864	July 24, 1867
524	Kirsten Nielson	Mar. 30, 1808	Nov. 7, 1867
525	Niels Peter Nielson	Sept. 5, 1869	April 24, 1871
526	Hyrum Ovesen (an infant)	April 9, 1887	July 24, 1887
527			
528			
529	Farley P. Overson	May 14, 1877	May 14, 1877
	Vrania Oveson	Oct. 31, 1880	Dec. 25, 1880
	(L.P. & Louis Overson's children)		
530	Jens A. Oveson	Sept. 17, 1817	Jan. 12, 1905
531	Christian Christensen	Oct. 16, 1820	Nov. 1872
	Ane Marie Christensen	Dec. 17, 1820	Mar. 11, 1884
532			

Plot #12 (Continued on Page 12)

## PLOT #21 (Continued)

533			
534			
535			
536			
537			
538	Anne Kirstina Anderson	April 12, 1854	=
539			

---

## PLOT #22

540			
541	Ephraim Mortensen	Nov. 2, 1867	10 mo.
542			
543	Dorthea H. Nielsen	May 1, 1811	July 22, 1872
544	Kaisa Johansen	1803	1855
545	Carl Johansen	1805	1872
546	Anna C. F. Jorgensen	1816	1893
547	Anne Rasmussen	May 11, 1849	Aug. 24, 1884
548	Maren Rasmussen	Aug. 11, 1820	April 1, 1899
549	Hans Rasmussen	Oct. 1, 1815	Aug. 25, 1887
550			
551			
552			
553			
554			
555	Lars Jensen	May 28, 1801	Dec. 12, 1872
560	Anne Marie Jensen	1797	Jan. 26, 1869
561	Karen Jensen	1819	Nov. 17, 1863
556	Hans Hansen	Oct. 13, 1847	May 13, 1904
557	Karen Hansen	May 3, 1825	Oct. 3, 1910
558	Andrew A. Hansen	July 10, 1809	Oct. 28, 1886
559			
562			
564	James Thomsen	Dec. 15, 1870	Dec. 17, 1870
565	Annie Jensen	May 2, 1810	Oct. 15, 1868
566	Anders Jensen	Sept. 26, 1806	June 9, 1872
567			
568	Johannah Uckerman	June 22, 18-	April 29, 1881
569	Kathrena Uckerman	1855	1897
583	Charles Uckerman	-	-
571	Marie C. Jensen	Nov. 1858	Sept. 17, 1879
572			
570			
573			
574			
575			
576			
577			
578			
579			
580			
581			
582	Sine	May 6, 1843	Aug. 11, 19-
584	Rose Allen Green	July 27, 1872	Feb. 12, 1875

Plot #22 Continued on Page 13

## PLOT #22 (Continued)

585	Fredrick Dorious	1865	1884
586	Ana Tomins Dorious	1840	1875
587	Jens Peter Sornsen	Sept. 13, 1864	Sept. 2, 1865
588	Jens Sornsen	Oct. 1, 1815	Aug. 25, 1889
589	Elizabeth Haddon	-	-
590	Thomas Haddon	Mar. 6, 1870	22 days
591	Jane Cherry Haddon	Sept. 2, 1841	Oct. 27, 1883
593	Christian F. Schwalbe	Sept. 29, 1811	Feb. 16, 1868
592	Ana H. Schwalbe	Mar. 24, 1811	Mar. 3, 1897
594			
595			
596	Olsen	July	Oct
597	Andrew Walter Olsen	Jan. 10, 1880	July 10, 1880

## PLOT #23

598	John Wm. Beal	) Sons of	Mar. 24, 1871	June 4, 1872
599	Hyrum Franklin	) Henry &	April 18, 1880	July 22, 1880
600	Charles Andrew	) Mary A. Beal	Mar. 27, 1885	Dec. 30, 1886
601	Andrew Peterson		Dec. 31, 1852	Dec. 2, 1875
602	Jacob Peterson		Sept. 26, 1800	Nov. 28, 1875
603	Else M. Peterson		-	-
604				
605	Mette Bengtson		May 22, 1814	Sept. 9, 1867
607	Anne Marie Rasmussen		July 12, 1847	Sept. 21, 1863
608	Caroline Otterstrom		Sept. 13, 1861	May 2, 1863
609	Stine M. Otterstrom		Mar. 16, 1848	Mar. 11, 1865
	Joseph Otterstrom		Dec. 14, 1859	Nov. 4, 1860
	Orson Otterstrom		Dec. 8, 1864	April 7, 1868
610				
611				
612				
613	Bailey			
614	Bailey			
615	Bailey			
618	Bailey			
617	Martin Benson Jr.		July 15, 1868	Oct. 28, 1879
619				
620				
621				
622				
625				
645				
657				
648				
655	Martine Peterson		April 27, 1852	Mar. 24, 1876
491	Ophelia Bowden		Feb. 2, 1892	Aug. 29, 1894
492	Hazel F. Bowden		Feb. 2, 1888	Sept. 16, 1892
493	Niels Peter Anderson		Oct. 17, 1819	Jan. 31, 1885
494	Mary Anderson		Nov. 2, 1843	Dec. 17, 1924

PLOT #24

486	Vivian Bawden	April 2, 1901	Dec. 15, 1903
487	Anna LaVerne Bawden	Oct. 26, 1874	Jan. 9, 1895
488	Ann R. Bawden	Mar. 16, 1870	Sept. 23, 1879
489	Stean N. Bawden	Dec. 16, 1875	April 3, 1876
490	George L. Bawden	Jan. 26, 1876	Sept. 24, 1879
623			
624			
626			
628	P. C. Jensen	April 24, 1830	April 6, 1900
629	Maren K. Jensen	Jan. 22, 1831	Feb. 29, 1904
630	Mahonri Otterstrom	Nov. 6, 1886	Feb. 11, 1887
631	Charles W. Otterstrom	June 6, 1882	June 11, 1882
632			
633	Charles Otterstrom	April 30, 1862	April 7, 1902
634	James R. Larson	Dec. 29, 1863	April 5, 1888
635	Karen Larson	April 3, 1811	March 29, 1892
	Larsen		
	Rasmus Larsen	Sept. 20, 1810	Nov. 14, 1886
	Larsen		
	Larsen		
	Larsen		
	Larsen		
	Larsen		
	Mary C. Larsen	Sept. 9, 1841	Sept. 4, 1924
	C. P. Larsen	Oct. 6, 1839	Mar. 4, 1911

PLOT #25

636	Sena Clawson	May 30, 1871	Jan. 26, 1896
	James Clawson	Oct. 30, 1869	July 29, 1918
637			
638	Mary Johnson	Sept. 27, 1887	20 years
639	Rasmus Clawson	May 8, 1886	20 years

740

PLOT #26

640			
641	Dorcas Christiansen 88 yrs.	May 25, 1851	Mar. 20, 1940
642	John Erick Christensen	Sept. 29, 1851	Dec. 21, 1884
643	H. F. Petersen	Feb. 7, 1821	Jan. 9, 1882
644			
645			
646			
648			
657			
649			
652			
653			
654	Hannah Laurine Hansen	Jan. 4, 1826	June 25, 1896
656	Johanne Margrethe Hansen	June 8, 1807	Mar. 14, 1875
657	Thomas Hansen	Dec. 11, 1894	Dec. 18, 1894
658	Peter Hansen	Mar. 9, 1806	April 28, 1887
659			
660			
661			
662			
663			

FLOT #27

664			
665			
666	Klsten M. N. Nielson	June 12, 1819	Mar. 20, 1890
667			
668	Maren C. Anderson	Nov. 1824	April 28, 1900
669			
670	Johanna Peterson	April 29, 1810	Jan. 6, 1879
671	Niels P. Peterson	April 23, 1836	April 23, 1887
672	Marie C. Peterson	April 21, 1868	Dec. 18, 1874
673	Niels Peter Peterson	Mar. 9, 1801	May 18, 1888
674	Christian Peterson	Dec. 24, 1875	Feb. 7, 1876
675			
676			
677			
678			
679			
680			
681			
682			
683			
684			
685			
686			
687	Johanna Johnson Tollefsen	June 6, 1813	Came to Utah in 1857
688			
689	Karen M. Johnson	Nov. 15, 1814	Oct. 24, 1879
	Carl J. Olsen	Mar. 6, 1862	Nov. 30, 1874
690			
691			
692			
693			
694			
695			
696			
697			
698			
699			
700			
701	E.E.	1866	

FLOT #28

702			
703			
704			
705	James Henry Bosen	1 yr 7 mo 27 da	May 27, 1890
706			
707	Marie Bosen	Oct. 26, 1877	Mar. 3, 1890
708	Mette Johnson		
709	Else Sophia Mickelsen		87 yrs.
710			
711	Anna Olsen	July 24, 1844	Nov. 30, 1894
712	Andrea L. Olsen	Jan. 4, 1873	May 1892
713			
174	Niels Mickelson	May 6, 1844	July 16, 1884
	Stena Mickelson	Dec. 4, 1849	Sept. 5, 1938

PLOT #28 (Continued)

715	Sophia Mickelson	Mar. 18, 1875	Feb. 17, 1889
	Louis L. Mickelson	July 24, 1881	Feb. 10, 1889
716			
717			
718	E. Wesley Anderson	Oct. 26, 1894	May 13, 1895
719			
720			
721	Matilda A. Halberg	1864	1896
722			
723			
724			
725			
726			
727			
728			
729			
730			
731			
732			
733			
734	Carl Pederson	May 9, 1845	Oct. 6, 1882
736			
737	Hans J. Bosen	Nov. 30, 1837	Dec. 8, 1902
735			
738			
739			

SOUTH SECTION

PLOT # S1

1			
2			
3			
4			
5			
6	Mary Christensen	Jan. 9, 1883	June 17, 1898
7	Sophie Christensen	Aug. 16, 1870	Nov. 21, 1890
8	Christie Lund	1915	1915
9	Christine Justesen	June 5, 1861	Nov. 6, 1892
10			
11			
12			
13			
14	Karen Rasmussen	1897	1897
15	H. P. E. Rasmussen	1893	1900
16	J. P. E. Rasmussen (father)	1859	1928
17	Iedale Nielson	Sept. 27, 1898	Feb. 27, 1899
18			
19			
20	Radick Elisha Stevens	Mar. 2, 1866	Feb. 9, 1895
21	Newton H. Stevens	Jan. 10, 1862	Sept. 13, 1891
22			
23			
24			
25	Adeline Stevens	July 28, 1888	July 31, 1888

## PLOT # 52

55	A. N. H.		
56	F. L. H.		
57	Infants of Heber & Clevia Nielson		
58	Erna M. Hansen	April 12, 1900	Feb. 1, 1901
59	Eina I. Hansen	Nov. 17, 1901	Dec. 1, 1901
60			
61			
62			
63	Elwould Arnoldsen	Nov. 8, 1899	June 21, 1901
64			
65	Andrew Rosquist	June 9, 1819	Feb. 25, 1904
66			
67	Inore Rosquist	Nov. 10, 1818	Dec. 12, 1916
68	John Rosquist (son of John, Sena)	Feb. 3, 1851	Oct. 26, 1927
69	Senor Rosquist (son of John, Sena)	Feb. 15, 1900	Oct. 13, 1900
70	Sena Rosquist (wife of John)	Sept. 9, 1867	April 6, 1900

## PLOT # 53

26			
27	Seymour D. Rasmussen	Feb. 23, 1889	Sept. 4, 1942
28	H. F. Richard Rasmussen	Oct. 4, 1879	Oct. 25, 1913
29	Anne Marie Rasmussen	May 11, 1848	May 20, 1934
30	Hans Peter Rasmussen	Mar. 10, 1840	Dec. 1, 1889
31			
32	Fredrick G. Sornsen	June 1, 1819	Sept. 7, 1891
33	Emilie G. Sornsen	Aug. 21, 1817	Dec. 4, 1904
34	Petrine Sornsen	Mar. 25, 1845	Mar. 19, 1893
35			
36	Aaron Alonzo Sornsen	Mar. 6, 1887	Oct. 14, 1887
37			
38	Erastus Anderson	Dec. 17, 1838	Oct. 24, 1887
39			
40			
41	Sena T. Anderson	Sept. 27, 1868	Nov. 22, 1888
42			
43			
44			
45			
46			
47	August Anderson	Dec. 18, 1844	Feb. 1, 1920
48	Marie Anderson	May 8, 1849	Dec. 27, 1890
49			
50			
51	Peter Nielsen	July 15, 1827	Oct. 4, 1886
52	Mattie M. Nielsen	Aug. 1, 1818	Feb. 1, 1892
53	Adolph M. W. Nielsen	July 5, 1867	Oct. 20, 1888
54	Thora Simpson	Nov. 14, 1846	May 3, 1908
74	Thomas Thorpe	Dec. 22, 1817	July 26, 1886

## PLOT # 54

71	Estina Peterson	Sept. 16, 1885	Feb. 17, 1888
72	Ellen Marie Jensen	Oct. 29, 1829	May 14, 1900
73	Niels Jensen	Jan. 2, 1831	Nov. 5, 1907
75			



## PLOT # 85

157	Karen M. A. Overlade	Jan. 2, 1823	Jan. 6, 1901
157	Andrew Overlade	May 2, 1819	Nov. 21, 1889
156		June 1888	1889
82	David Thursby Beal	Jan. 31, 1887	Feb. 4, 1888
80	John Beal	July 10, 1800	Dec. 4, 1896
81	Child of Henry & Bertie Beal	Feb. 20, 1890	Feb. 21, 1890
83	Anne M. Anderson	Feb. 21, 1828	Mar. 24, 1901
84	Niels C. Anderson	Nov. 11, 1829	Mar. 10, 1896
85	Hans G. Jensen	1834	1917
86	Nellie Jensen	1849	1891
87	Florence M. Beal	Jan. 4, 1901	Jan. 25, 1901
88	Mergie E. Beal	Oct. 7, 1897	May 25, 1899
89			
90			
91			
92			
93	Karen M. Marie Larsen	Nov. 28, 1849	April 25, 1924
94	Ingvert Larsen	Sept. 8, 1842	Dec. 4, 1907
95	R. L.		
96	J. J. L.		
97	C. L.		
98	Jens Larsen Lund	April 8, 1820	Mar. 2, 1894
99	Arnie M. Larsen Lund	Sept. 24, 1835	Mar. 11, 1915

## 100 PLOT # 86

101	Agnes S. Armstrong	Dec. 24, 1818	Dec. 9, 1893
102	Jessie C. Armstrong	Nov. 16, 1890	Jan. 5, 1932
103	William J. Armstrong	Mar. 24, 1850	Mar. 20, 1934
76	Irene West		
77	Dr. West		
78	Emma West		
79	Rosetta, wife of Charles Christensen	Aug. 6, 1867	Jan. 4, 1888

## PLOT # 87

111	Kirsten M. P. Jensen	1849	1936
112	Jorgen G. Jensen	May 15, 1825	Oct. 12, 1899
113	Carline M. Jensen	Jan. 20, 1823	July 4, 1893
114	Harold W. Frandsen	July 10, 1888	Aug. 9, 1888
115	Dorius	-	-
116	Ruby A. Johnson	Sept. 12, 1887	April 3, 1888
117	Gertrude M. Knudsen	1799	1888
118	Charles O. Dorius 71 yr. 6 mo. 13 da.	Apr. 6, 1877	Feb. 19, 1949
119	Marie Olsen Dorius	Sept. 4, 1847	Oct. 14, 1923
120	Lewis Olsen Dorius	Sept. 5, 1840	Aug. 28, 1914
121	Johanna Olsen Dorius	Sept. 28, 1815	Nov. 6, 1907
122	Ane Sophia Dorius	Mar. 17, 1811	June 26, 1896
123	Victoria Willardson	July 2, 1893	Aug. 2, 1895
124	Margret L. Willardson	Mar. 3, 1888	Mar. 18, 1888
125	Leeland Willardson	May 25, 1896	May 27, 1896
126	Mortensen		
127	Mortensen	-	Mar. 13, 1889
128	Grace Sine Mortensen	-	May 9, 1901
129			
130			
131			
132			
133			

PLOT #87 Continued on Page 19

134			
135			
136	Wilford Hansen	Sept. 19, 1886	Dec. 12, 1890
137	Clarissa Anderson	April 19, 1884	April 18, 1889
138	James P. Sornsen	June 12, 1831	May 16, 1888
139	Erick Nielson Busk	Dec. 26, 1824	July 31, 1894
140	Kirstine Peterson	Feb. 8, 1819	Aug. 1, 1894
141	Fene Seretta Peterson	Sept. 6, 1887	Jan. 7, 1888
142	Elizabeth I. Anderson	Aug. 18, 1887	May 16, 1889

FLOT #8 8

104	Andrew Willardsen	Oct. 16, 1878	Sept. 30, 1942
105	Dorthea M. Christine Willardsen	June 13, 1855	Jan. 1, 1937
106	Mary Larson Willardsen	Aug. 2, 1836	Mar. 17, 1940
107	Karen P. Willardsen	April 4, 1830	Jan. 27, 1902
108	Christian Willardsen	April 10, 1810	June 29, 1897
109	Mary Ann Anderson Thorum	1822	1897
110	Christian Anderson Thorum	1816	1897
143	Louisa B. Poulsen	Jan. 23, 1864	June 3, 1946
144	Orson Poulsen	Sept. 7, 1860	Nov. 18, 1937
145	Ernest R. Poulsen	May 16, 1885	Aug. 20, 1914
146			
147	James W. Poulsen	Dec. 21, 1896	July 2, 1912
148	Orson H. Poulsen	Sept. 24, 1883	July 12, 1902
149			
150	Alfred Bailey	Feb. 26, 1839	June 28, 1908
151	Sophia Wacrilow Bailey	Mar. 20, 1844	July 16, 1910
153	F. H. B. (Fred)		
152	C. W. B.		
154	Caroline W. Bailey	Aug. 10, 1872	July 9, 1891

FLOT #8 9

155	G. Gordon Olsen	1906	1906
-----	-----------------	------	------

FLOT # 810

158	Enid Ray mond Olsen	May 3, 1888	Mar. 5, 1889
159	Enid Rachel Olsen	June 19, 1898	Feb. 7, 1899
160	Niels Erastus Christensen	Nov. 28, 1870	June 24, 1889
161	Charles Guy Christensen	April 7, 1887	April 11, 1892
	Royal F. Christensen	April 5, 1889	Sept. 11, 1890
162	Ray S. Christensen	Oct. 16, 1897	Oct. 4, 1902
163	Elisa Elisabeth Nielson	Nov. 7, 1901	Nov. 18, 1901
154	Christian Denial Nielson	Oct. 1898	Oct. 14, 1898
165	Leslie Nielson	Dec. 2, 1902	Dec. 2, 1902
166	Annie Christene Nielson	Mar. 6, 1903	Mar. 6, 1903
167			
168			
169	Christine Jensen	Mar. 21, 1819	July 9, 1891
170	Jorgen Jensen	Aug. 9, 1819	Mar. 24, 1909
171			
172			
173			
174	Rachel Simonsen	1908	1909
175	Earl W. Nielson	1898	1898
176	Katy Bjerregaard	Jan. 23, 1888	April 15, 1891
177	Joseph Cherry	Mar. 29, 1821	Mar. 31, 1891
178			
179			
180			
181			
182			

## PLOT # S10 (Continued)

- 20 -

183	Laurence H. Anderson	Mar. 21, 1883	Jan. 2, 1891
184	Mary Hannah Rasmussen	Aug. 9, 1896	Nov. 11, 1896
185	Rasmus Rasmussen	Feb. 16, 1845	April 19, 1908
186	PLOT # S11		
187			
188			
189	Ans Katrine Madsen Jens O. Madsen	April 30, 1817	Aug. 23, 1901
190			
191			
192			
193			
194			
195			
196			
197	Argus Johnson	-	1962
198	Dena M. Johnson	1893	1937
199	Erma Beal Mortensen	Dec. 27, 1891	Sept. 20, 1892
200	Maomia M. Haddon Thomander	July 12, 1868	June 12, 1892
201	Thomas C. Haddon	Dec. 25, 1815	May 31, 1899
202	Sarah B. Haddon	Jan. 21, 1816	Feb. 22, 1904
203	Mattie Marcella Benson	Nov. 23, 1901	Feb. 19, 1902
204	William A. Haddon	Nov. 13, 1857	July 15, 1906
205			
206	R. William Jensen	Feb. 2, 1897	May 8, 1903
207	Julia E. Nielson	Dec. 5, 1871	Sept. 25, 1899
208			
209	Anne S. Britsch	June 14, 1910	June 14, 1910
210	Thorval Buane Breinholt	Mar. 7, 1900	Apr. 3, 1900
209	Birtha S. Britsch	June 14, 1910	June 14, 1910
211	William Mitton	July 25, 1891	July 25, 1891
212	Levi Breinholt	Dec. 3, 1884	Mar. 22, 1892
213	Kjersten C. Gregerson	April 14, 1810	Feb. 26, 1895
	PLOT # S12		
214	Soren Chr. Peterson	Dec. 14, 1834	Dec. 12, 1914
215	Lise Peterson	Dec. 31, 1828	Nov. 13, 1901
216	Daughter of Harvey Olsen	1938	1938
217	Della E. Olsen	July 7, 1889	June 18, 1906
218	Hans Martin Olsen	Feb. 6, 1878	April 4, 1905
219	Mary K. Olsen	Jan. 12, 1851	Jan. 13, 1887
220	Soren A. Olsen	Aug. 30, 1852	Sept. 11, 1901
221	Lova C. Peterson	May 31, 1902	July 26, 1902
222	James Rasmussen	July 23, 1847	May 26, 1902
	PLOT # S13		
223			
224			
225			
226			
227			
228			
229	Eva Elvina Olsen	Jan. 17, 1900	Jan. 18, 1900
230	Mary Ann Peterson	Aug. 19, 1881	April 17, 1892
231	Christian Raymond Larson	July 8, 1891	Feb. 26, 1892
232	Anne P. Olsen	Jan. 22, 1818	April 1893
233	Christine Peterson	Dec. 1824	Oct. 1892
234	Martha O. Peterson	June 1854	1948
235	N. L. Peterson	Nov. 1820	Mar. 1906
236			
237			
238			

PLOT # S13 continued on Page 21

239  
240  
241  
242  
243

244	David Christensen	Oct. 8, 1882	Aug. 10, 1900
245	Zina Hasella Christensen	June 21, 1892	June 7, 1893
246	Soren Njelson	Mar. 21, 1821	Oct. 19, 1893
	Maria Christian Bruun Njelson	Dec. 24, 1814	Nov. 29, 1906

## PLOT # S14

247	Jorgen Olsen	May 26, 1818	July 10, 1899
248	Pauline C. Olsen	Jan. 5, 1824	April 22, 1906
249	C. Bernhart Hansen	Feb. 8, 1922	Jan. 28, 1895
250	James Edgar Petersen	Sept. 7, 1880	Jan. 13, 1898
251	Christina Peterson	Feb. 25, 1825	Jan. 11, 1898
252	Kjerstin A. Tygersen	Dec. 6, 1840	Mar. 19, 1911
253	Jens Tygersen	Sept. 15, 1821	Nov. 3, 1896
254	Andrew Tygersen	1882	1941
255			
256	Andrew Omay Mortensen	Feb. 5, 1892	Nov. 19, 1895
257	Nielsine Kjelsen	Jan. 10, 1827	Sept. 8, 1894

## PLOT # S15

258	Levid C. Christensen	Oct. 27, 1893	Mar. 29, 1894
259			
260			
261			
262			
263	Ione Elizina Beal	Aug. 19, 1895	Jan. 9, 1896
264	Ane Magdalene Larsen	Jan. 3, 1858	Mar. 16, 1912
265	Ane Katherine Larsen	May 14, 1816	Sept. 16, 1894

## PLOT # S16

266	Anna Carline Hansen	June 20, 1832	Sept. 15, 1916
267	Ann Anderson Hansen	Jan. 22, 1881	Aug. 31, 1895
268	Hans Hansen	Nov. 10, 1813	July 31, 1895
270	James V. Stevenson	May 23, 1834	May 7, 1904
269			
271	Elizabeth Stevenson	April 13, 1839	Nov. 1, 1901
272	Mary Ann Taylor	July 19, 1834	May 30, 1897
273	George Taylor	Mar. 16, 1830	Dec. 11, 1915
274	Leona Kelsen	June 19, 1887	Nov. 11, 1901
275	Estella Kelsen	Jan. 11, 1890	April 21, 1903
276			
277	Nora Nielson	April 28, 1882	July 8, 1897

## PLOT # S17

278	Hilda Raisek	Dec. 15, 1880	July 1, 1948
279	Birdella Raisek	July 23, 1913	July 29, 1913
280	Josephine Hendrickson	Mar. 28, 1856	Oct. 16, 1901

## PLOT # S18

281	Carl Otto Swenson	Oct. 30, 1891	Nov. 27, 1891
	John Henry Swenson	June 9, 1893	July 5, 1895
282			
285	Glen L. Thorpe	April 13, 1897	Sept. 1, 1900
286	Don L. Thorpe	Aug. 24, 1902	Mar. 27, 1903
287	Christian L. Thorpe	Mar. 9, 1867	July 22, 1947
288			
289			
290	James P. Hansen	Mar. 10, 1827	Dec. 25, 1901
291	Bernhardt Hansen	Oct. 18, 1869	Aug. 21, 1902
292			
293			



PLOT 2 (Continued).

5. East of #4 and #4, inside wire and wooden fence, broken in places, is broken stone, northwest corner of fence:  
J. A. C.

6. Inside fence, south of #5.

MARIANE N. CLAUSEN  
Born April 12, 1841 in Denmark  
Died June 15, 1910  
Rest in Peace.

7. Inside fence, south of #6.  
M. C.

8. Inside fence, south of #7.  
J. C.

9. About thirty feet south of #8, and thirty feet west of east roadway is illegible marker of type placed by sexton.

10. About ten feet south of #9 are broken wooden markers, illegible. (4)

11. About ten feet east of #10, next to roadway, is square marker, with rock boundary:

In Memory of JOSEPHINE ANDERSEN  
Born Dec. 1, 1851 in Sundby, Aalborg, Denmark  
Died Nov. 10, 1884 in Ephraim.  
Wife of Niels O. Andersen.

12. About 20 feet south of #10 and 20 feet west of east roadway, a new stone:

CHRISTENSEN

Mable Dorinda	1892	1892
Grace Christine	1893	1894
Robert Erastus	1895	1896
Ruby Petrea	1906	1906
Mildred Virginia	1910	1911

PLOT 3. South of Plot 2.

There are no grave markers found in Plot 3 at Cemetery.

PLOT 4. West of Plot 3, north of east and west cemetery roadway.

1. On roadway, underneath trees, stone and cement grave boundary.

Mother GUNNILD CHRISTENSEN  
Born July 3, 1822  
Died Aug. 30, 1887, wife of O. P. Christensen,  
who died in Norway, July 4, 1861.

PLOT 4 Continued.

2. North of #1.

ØVIATT

Loren Ray	1880	1881
Mary Lydia	1886	1888

3. Three unmarked graves west of #2.

4. North of #3, cement grave boundary.

In Memory of KJERSTEN JENSEN  
 Born Sept. 29, 1798 in Kolby;  
 Died Jan. 11, 1882 in Ephraim.

5. East of #3, cement boundary around several graves.

CHRISTIAN ANDERSON KOLBY

April 25, 1842	July 6, 1919
----------------	--------------

ANE MARIE ANDERSEN

April 2, 1839	Aug. 8, 1882
---------------	--------------

ANE KATRINE ANDERSEN

Mar. 9, 1844	May 17, 1891
--------------	--------------

PLOT 5, North of Plot 4.

Enclosed in iron wire and wooden fence are the following five grave markers.

1.	CATHERINE MORTENSON	Born Nov. 27, 1866 Died June 30, 1882
----	---------------------	--

2. North of #1.	PETRIANE C. MORTENSEN	Born July 2, 1841 Died June 1, 1883
-----------------	-----------------------	--

3. North of #2.	N. N. MORTENSEN	Born Sept. 10, 1837 Died Apr. 9, 1915
-----------------	-----------------	--

4. East of #1.	HEBER MORTENSEN	Born Sept. 22, 1868 Died Sept. 22, 1890
----------------	-----------------	--

5. East of #2.	ALBERT MORTENSEN	Born Sept. 5, 1875 Died March 5, 1892
----------------	------------------	--

6. West of Fence enclosing No. 1 through No. 5 inclusive, painted wooden marker, paint deteriorating but legible.  
 RAPHAEL WILLIAM LARSEN  
 Born June 19, 1881  
 Died Aug. 16, 1881

7. North of #6.	BABY (On top) (JORGENSEN) Born and died Aug. 11, 1898
-----------------	--

8. North of #7.	JOHN (on top) JOHN HENRY JORGENSEN Sept. 20, 1887      April 1888
-----------------	---

FLCT 5. (Continued).

9. North of #7 and #8.

JOSEPHINE (on top)  
 JOSEPHINE B. JORGENSEN  
 April 26, 1879 Dec. 1882

10. North of #9.

NORA (on top)  
 NORA JULIANA JORGENSEN  
 April 22, 1876 Sept. 1881

11. North of #10

TINE (on top)  
 TINE CARLINE JORGENSEN  
 Jan. 18, 1875 Sept. 1881

12. East of #9 and North of #3 in fence).

SOREN P. JENSEN	1843	1936
MAREN C. JENSEN	1845	1888
MARTINE R. JENSEN	1864	1910
MARTHA K. JENSEN	1858	1917

13. North of #12.

MAREN C. JENSEN	April 12, 1845	June 25, 1888
-----------------	----------------	---------------

14. East of #12.

MARTINE S. RING JENSEN		
Mother	May 11, 1864	May 11, 1910

15. East of #13.

KISTEN N. CHRISTENSEN		
	May 5, 1823	Sept. 21, 1907

16. North of #15.

JENSEN, DORTHEA F.	1853	1896
and son		
ELMER REMONT	June 25, 1891	Sept. 6, 1892

17. North of #16.

ELIZABETH H. ALLEN		
Born Feb. 2, 1805	Died Oct. 10, 1885	

18. West of #17.

ELVA TINA daughter of Peter & Catherine GREAVES		
Born Sept. 19, 1893	Died April 4, 1894	

19. North of #18

ROY GREAVES	Born Dec. 20, 1878
	Died May 4, 1882

20. North of #19, square stone.

West face:	In Memory of MADS CHRISTENSEN and wife ANNA CHRISTENSEN
South Face:	MADS CHRISTENSEN born May 22, 1812, Eyen, Denmark died Feb. 6, 1886 in Ephraim.
North Face:	ANNA CHRISTENSEN born Feb. 11, 1824 in Eyen, Denmark, died Oct. 10, 1904 in Ephraim.



1. EDIE PAULSEN Oct. 8, 1882
2. West of cement boundary in Plot 1, about 30', and on north roadway, no legible information.
3. West of #2, on north roadway edge.

HARRY VERN MADSEN Mar. 5, 1896 Mar. 20, 1896

4. Unmarked grave south of #3.

PLOT 7, West of Plot 6, on North roadway.

1. Wooden marker, partially legible.

JOHNNIE ALBERT ANDERSON

2. South of #1, about 30 feet from north roadway.

ELIZABETH QUINN nee WILSON  
 Born Feb. 11, 1847, Burlington, Iowa  
 Died Oct. 7, 1908 Age 61 years, 7 mos., 26 days.

Farewell, dear Mother, sweet thy rest,  
 Weary with years and worn with pain.  
 Farewell, till in some happy place  
 We shall behold thy face again.  
 'Tis ours to miss thee all our years,  
 And tender memories of thee keep.  
 Thine in the Lord to rest, for so,  
 He giveth his beloved sleep.

3. North of #2, two graves marked with wooden pegs.
4. West of #3, cement boundary around graves:

MADSEN		
PETER	1818	1910
ELLEN	1827	1884
CATHERINE	1832	1913
Ephraim Pioneers 1854		

5. Next to roadway between Plots #7 and #12, east side.  
 In Memory of HANNAH WICKMAN beloved wife of  
 William ARMSTRONG, born in Stiljerbek,  
 Frederice, Denmark July 7, 1865,  
 Died in Ephraim Dec. 16, 1892.

The hope to meet when life is past  
 Shall cheer the sorrowing heart at last.

6. North of #5.

WICKMAN  
 son JAMES C. METTA SEEBECK  
 Aug. 26, 1862 May 4, 1828  
 Dec. 16, 1892 May 7, 1882  
 Born in Denmark

PLOT 7 (Continued).

7. North of #6.

CHARLOTTE W. RASMUSSEN  
Nov. 15, 1812            Jan. 8, 1898

8. North of #7, two graves marked with wooden crosses, nothing legible, but "RASMUSSEN" according to Sexton's record.

9. West of #8 and North of #7, about forty feet from north roadway, bordering on north-south roadway, between Plot 7 and Plot 12.

GERMAN RASMUSSEN  
Nov. 1, 1877            Dec. 13, 1919

10. East of #8 and #9.

In Memory of ARTHUR L.  
son of Geo. & Lizzie QUINN  
Born Sept. 17, 1885    Died Aug. 3, 1893.

Safe in the arms of Jesus  
Safe on His gentle breast  
There by his love o'er shaded  
Surely my soul shall rest.

11. South of #10 about twenty feet.

In Memory of George W. Son of  
Geo. & Lizzie QUINN  
Born Feb. 16, 1863, died Dec. 11, 1881

Farewell, dear, but not forever.  
There will be a glorious dawn.  
We shall meet to part, no, never  
On the resurrection morn.

12. North of #11.

In Memory of ROSALIND MYRTLE QUINN OLSEN, born  
Dec. 28, 1879    Died Aug. 28, 1900  
Ephraim, Utah.

Weep not that her toils are over.  
Weep not that her race is run.  
God grant we may rest as calmly  
When our work, like hers, is done.

PLOT 8 South of Plot 7.

1.                    CHRISTIANSEN, Fredrick W.  
                      Aug. 25, 1844            Mar. 29, 1930  
                      KAREN            Apr. 25, 1845            Oct. 15, 1930

2.    East of #1

CHRISTIANSEN's Children  
PETER  
NETTIE  
GARRIE  
FREDERIKKE

PLOT # 95

157	Karen M. A. Overlade	Jan. 2, 1823	Jan. 6, 1901
	Andrew Overlade	May 2, 1819	Nov. 21, 1889
156		June 1888	1889
82	David Thursby Beal	Jan. 31, 1887	Feb. 4, 1888
80	John Beal	July 10, 1800	Dec. 4, 1896
81	Child of Henry & Bertie Beal	Feb. 20, 1890	Feb. 21, 1890
83	Anne M. Anderson	Feb. 21, 1828	Mar. 24, 1901
84	Niels C. Anderson	Nov. 11, 1829	Mar. 10, 1896
85	Hans G. Janson	1834	1917
86	Hellie Jenson	1849	1891
87	Florence M. Beal	Jan. 4, 1901	Jan. 25, 1901
88	Margie E. Beal	Oct. 7, 1897	May 25, 1899
89			
90			
91			
92			
93	Karen M. Marie Larsen	Nov. 28 1849	April 25, 1924
94	Ingvert Larsen	Sept. 8, 1842	Dec. 4, 1907
95	R. L.		
96	J. J. L.		
97	C. L.		
98	Jane Larsen Lund	April 8, 1820	Mar. 2, 1894
99	Annie M. Larsen Lund	Sept. 24, 1835	Mar. 11, 1915

100

PLOT # 96

101	Agnes S. Armstrong	Dec. 24, 1818	Dec. 9, 1893
102	Jessie C. Armstrong	Nov. 16, 1890	Jan. 5, 1932
103	William J. Armstrong	Mar. 24, 1850	Mar. 20, 1934
76	Irene West		
77	Dr. West		
78	Emma West		
79	Rosetta, wife of Charles Christensen	Aug. 6, 1867	Jan. 4, 1888

PLOT #87

111	Eristen M. P. Jensen	1849	1936
112	Jorgen G. Jensen	May 15, 1825	Oct. 12, 1899
113	Carlina M. Jensen	Jan. 20, 1823	July 4, 1893
114	Harold W. Frandsen	July 10, 1888	Aug. 9, 1888
115	Dorius	-	-
116	Ruby A. Johnson	Sept. 12, 1867	April 3, 1888
117	Gertrude M. Knudsen	<i>ROLFSEN</i> 1799	1808
118	Charley O. Dorius	71 yr. 6mo. 13 da. Apr. 6, 1877	Feb. 19, 1949
119	Marie Olsen Dorius	Sept. 4, 1847	Oct. 14, 1923
120	Lewis Olsen Dorius	Sept. 5, 1840	Aug. 28, 1914
121	Johanna Olsen Dorius	Sept. 28, 1815	Nov. 6, 1907
122	Ane Sophia Dorius	Mar. 17, 1811	June 26, 1896
123	Victoria Willardson	July 2, 1893	Aug. 2, 1895
124	Margret L. Willardson	Mar. 3, 1888	Mar. 18, 1888
125	Leeland Willarsen	May 25, 1896	May 27, 1896
126	Mortensen (Niels Merrill <sup>born</sup> 26 June 1884 - died Jan. 28, 1890)		
127	* Mortensen (Le Roy <sup>born</sup> 11 June 1884 - died 13 June 1889)		Mar. 13, 1889?
128	Grace <del>S</del> Mortensen	-	May 9, 1901
129	<i>sent</i>		
130	* Information per Beverly S. Mortensen		
131	Ephrdim. Ut.		
132			
133			

PLOT 8 (Continued)

3. Grave marked with illegible wooden marker, about ten feet north and ten feet west of #2.

4. Twenty feet north of #13, and about fifty feet east of #3 and five feet north of #3.

FREDRICK KELSON 1888

5. North of #4.

JENS CHRISTIAN FROST  
Nov. 2, 1839 June 9, 1905

6. Illegible sexton's marker, name found in sexton's book:  
SENE FROST

7. East of #5.

JOHANNA MARA FROST  
Jan. 30, 1839 July 12, 1907.

8. East of #6, partly legible sexton's marker.  
FROST (Mellie M., according to Sexton's book)  
Born 1841  
Died ...

9. North of #8

LARSEN, MARY ANTON Oct. 8, 1861 May 18, 1881

10. North of #9.

In Memory of SARAH HELINA LARSEN  
Born May 7, 1860 Died March 2, 1880

11. About ten feet east and ten feet north of #10.

LARSEN, ANDRUS 1820 1884  
MARGARET R. 1818 1893

12. Unmarked graves about ten feet west and five feet north of #11.

13. North about ten feet and west five feet from #12.

KELSON  
ANDREW 1853 1898  
EBBA 1858 1936  
ISAAC 1877 1933

14. West about ten feet and north ten feet from #13, partly legible wooden marker:

JENSEN, IDA ?

FLOT 8 (Continued)

3. Grave marked with illegible wooden marker, about ten feet north and ten feet west of #2.
4. Twenty feet north of #13, and about fifty feet east of #3 and five feet north of #3.

FREDRICK KELSON 1888

5. North of #4.

JENS CHRISTIAN FROST  
Nov. 2, 1839 June 9, 1905

6. Illegible sexton's marker, name found in sexton's book:

BENE FROST *Bena Petersen FROST*  
*B. 21 mar 1853*  
*D. 5 jan 1849*

7. East of #5.

*Marie*  
JOHANNA SARA FROST  
Jan. 30, 1839 July 12, 1907.

8. East of #6, partly legible sexton's marker.

*Mette Marie FROST*  
FROST (*Mellie M.*, according to Sexton's book)  
Born 1841 *23 Feb 1841*  
Died *23 May 1914*

9. North of #8

LARSEN, Mary Anton Oct. 8, 1861 May 18, 1881

10. North of #9

In Memory of SARAH HELINA LARSEN  
Born May 7, 1860 Died March 2, 1880

11. About ten feet east and ten feet north of #10.

LARSEN, Andrus 1820 1884  
Margaret R. 1816 1893

12. Unmarked graves about ten feet west and five feet north of #11.

13. North about ten feet and west five feet from #12.

KELSON  
Andrew 1853 1898  
Ebba 1858 1936  
Issac 1877 1933

14. West about ten feet and north ten feet from #13, partly legible wooden marker:

JENSEN, Ida ?

PLOT 9 About fifty feet north of roadway running east and west through cemetery.

- 1. Fenced in section approximately thirty by thirty feet, containing markers #1 through #6, inclusive. Nos. 3, 4 and 5 are north of #2, west of #6.  
 ANE K. O. PAULSEN Born Dec. 17, 1844 in Hjoring Amt., Denmark; died Oct. 13, 1883.
- 2. PAUL PAULSEN Born July 24, 1845 in Thisted, Denmark; died March 22, 1913.
- 3. E. M. P.
- 4. J. L. P.
- 5. F. D. P.
- 6. Mother KAREN C. FOULSON July 5, 1820  
 Nov. 4, 1902
- 7. Unmarked grave north of #6.
- 8. Unreadable marker north of fence, and four unmarked graves north of marker.
- 9. Three unmarked graves east of #8.

PLOT 10 North of central east and west roadway; west of north and south roadway.

- 1. Crumbled stone marker.
- 2. North of #1, crumbled stone marker.
- 3. East of #2, illegible wooden marker.
- 4. North of #2 and #3.  
 EDMEN, son of Jens and Anne C. OLSON  
 borne July 13, 1874, died Sept. 10, 1880  
 also  
 EMMA OLSEN born May 2 .78  
 Died Sept. 10. .80
- 5. Broken stone, north of #4, mostly illegible.  
 ALVEN (OLSEN), son of J..... born Aug....1,  
 died Jan 1883 or 1885 ? ...
- 6. North of #5, illegible stone.
- 7. Three unmarked graves east of #4, #5 and #6.
- 8. Grave stone with markings obliterated.

PLOT 10 (Continued).

- 9. Cement boundary outlining three or possibly four unmarked graves west of #4, #5 and #6.
- 10. North of #9, stone barely legible.

In Memory of ELIZA MARIA HANSEN  
 Born April 23, 1876, died Feb. 11, 1878  
 In Ephraim.

- 11. North of #10, illegible sexton's marker.

- 12. East of #10

ANNIE K. SIMONSON  
 April 14, 1832      Dec. 7, 1878

- 13. South of #12

In Memory of LARS JENSEN,  
 Died in Jan. 1879; and his wife  
 ENGE JENSEN, born June 12, 1812 in Denmark,  
 Died Jan. 30, 1887.

- 14. South of #13.

ETHEL, daughter of Jens P. and  
 Severens OLSEN, born Mar. 10, 1886  
 died June 20, 1889.

- 15. East of #3, south of #8 on roadway between Plots #9 and #10.

In Memory of U. C. WILHELM NIELSON  
 born in Copenhagen Aug. 29, 1852  
 died Feb. 6, 1880; also  
 MARIA E. NIELSON  
 born April 5, 1879  
 died Jan. 16, 1880.

- 16. North of #15.

In Memory of KAREN F. DORius,  
 wife of John F. F. Dorius;  
 born May 1, 1835, Hedemarken, Norway;  
 died June 21, 1895 in Ephraim.  
 Rest in Peace.

- 17. North of #16.

John F. F. DORius  
 born June 15, 1832 in Copenhagen, Denmark  
 died July 18, 1901.

- 18. West of #12.

In Memory of ELIZA MARIA HANSEN  
 born April 23, 1876; died Feb. 17, 1877.  
 (Information near bottom of stone barely legible.)

PLOT 11, located on roadway, north of Plot 10.

- 1. North of #14, Plot 10 and west of #14, Plot 11.

WILLARDSON  
 MARGRATH A.    1888                    1892  
 CHRISTEN T.    1878                    1879

PLOT 11 (Continued).

2. North of #1 (see #5)

E. E. A.

3. North of #2 (see #5)

P. N. A.

4. East of #2 and #3 (Military stone).

GEORGE W. ALLRED

Fvt Utah Ter Mil Cav

Sept. 27, 1837

Blackhawk War

Jan. 14, 1926

5. North of #4 and east of #3.

GEORGE W. H. ALLRED

born Sept. 27, 1837, Pittsfield, Ill.

died Jan. 14, 1926; his wife

MAREN M. S.

born Jan. 9, 1842 Lasby, Aarhus, Denmark

died Apr. 16, 1892; their children

ELIZA W. Apr. 14, 1864

Oct. 26, 1881

FARLEY N. Oct. 4, 1876

May 16, 1882

6. Unmarked grave west of #3 and #5.

7. North of #6, Military stone.

JAMES W. ALLRED, Wagoner

Utah L Arty Sp Am War

8. North of #7

Unmarked graves.

9. East of #8

SOREN H. SORENSSEN

died Oct. 11, 1884 2 yrs. 1 mo. 7 days

10. North of #9

NIELS C. SORENSSEN

died Nov. 2, 1881 1 yrs. 3 mos. 1 day.

11. East of #10

JOSEPH W. SORENSSEN

d. Feb. 5, 1879 1 yrs. 3 mos. 18 days.

12. North of #11

JOHANNA K. SORENSSEN

d. Feb. 2, 1879 3 yrs. 4 mo. 5 days.

13. North of #12

ENGE HELENA SORENSSEN

Apr. 4, 1875 Feb. 3, 1879

14. East of #13, grave marked with illegible sexton's marker.



PLCT 11 (Continued).

15. East of #14;

SOREN N. SORENSON, born July 3, 1839 Denmark  
died July 20, 1907

KAREN R. SORENSON Aug. 15, 1843 May 10, 1925

16. North of #15

In Memory of NIELS SORENSEN  
born Oct. 23, 1810, Laasby, Denmark  
died March 4, 1893, Ephraim

HELENE SORENSON  
born March 7, 1817, Laasby, Denmark  
died Nov. 27, 1898.

SOERENSON

17. North of #16, grave marked with weathered wooden marker.

18. West of #16, grave marked with wooden peg.

19. West of #16

In Memory of CANUTE PETERSEN, President of  
Sanpete Stake  
born May 13, 1824 in Hardanger, Norway  
died Oct. 14, 1902 in Ephraim.

20; North of #19

SARAH ANN PETERSON, wife of Canute Peterson  
and mother of nine children  
Born Feb. 16, 1827 in Kendall, Orleans Co., New York;  
Died May 20, 1896 in Ephraim, Utah.

Faith, hope and charity were in her soul combined  
And noble deeds like lovely flowers, through all  
her life entwined.

21. North of #20.

GERTRUDE MARIA R. PETERSON May 29, 1830  
Nov. 25, 1914

22. East of #21

SOERENSON, Edgar A. Feb. 20, 1887  
Dec. 17, 1887

23. North of #22

SOERENSON, Johanna J. April 27, 1889  
Oct. 18, 1892

24. North of #23

SOERENSON, Hugh Levi R. Jan. 5, 1885  
Mar. 19, 1899

25. North of #24 about five feet and west about five feet.

LORENTZE O. wife of Christoffer CRAMER  
born Apr. 8, 1848; died July 18, 1878; also  
LORENTZO, born July 12, 1878, died Mar. 15, 1879; and  
ARTHUR, born May 20, 1887, died Nov. 27, 1889.

PLOT 11 (Continued).

26. On roadway.

DORTHA M. CHRISTENSEN  
Nov. 13, 1879                      Nov. 13, 1879

27. North of #26.

MATILDA M. CHRISTENSEN  
Nov. 2, 1880                      Feb. 6, 1885

28. North of #27

CHRISTENSEN  
DORTHEA H.                                      PETER  
Mar. 31, 1844                                      Feb. 13, 1836  
Jan. 31, 1933                                      Aug. 15, 1888

29. North of #28

CHRISTIAN CHRISTENSEN  
April 10, 1871                      May 1, 1891

30. North of #29, broken, illegible stone.

31. Unmarked grave north of #30.

PLOT 12, North of Plot 11.

1. About thirty feet west of roadway between Plots 12 and 7.

NIELSON  
ORAL July 19, 1889                      ORAL Nov. 15, 1912  
Feb. 16, 1892                                      Nov. 15, 1912

2. North of #1

JORGEN NIELSEN                                      1833                                      1878

3. East of #2

NIELSON  
DORCAS A.                                      -                                      MATILDA L.  
Oct. 26, 1909

4. Unmarked grave north of #2.

5. North of #4.

DORIUS (No names given)

6. East of #5, square stone:

West face: In Memory of ANDREW CHRISTENSEN HUNE  
Born Mar. 26, 1834 in Denmark  
Died May 20, 1902

HUNE  
South face: JOHANNAH C. wife of Andrew C. HUNE  
Born Nov. 3, 1826 in Denmark  
Died (rest of information illegible)  
INGER N. dau of Johannah C. HUNE  
Born May 10, 1864 in Denmark  
Died Mar. 30, 1880

7. North of #5, broken stone.



PLOT 13 (Continued).

5. South of #4

ANE S. PETERSEN, Born Dec. 3, 1820 in Jylland, Denmark; Died Feb. 27, 1908 in Ephraim.

6. South of #5

INGER MARIA PETERSEN Born Sept. 13, 1809 in Kjobbye, Jylland, Denmark Died June 17, 1874 in Ephraim, Sanpete Co., Utah

7. South of #6, square stone.

In Memory of A. GUSTROM, born in Sda, Verueland, Sweden, Nov. 24, 1821; Died at Ephraim, Oct. 3, 1874.

8. East of #7, square stone:

South face: JENSEN, John A. Born Oct. 22, 1795 Died June 24, 1881

West face: JENSEN

North face: PETRA ANDREA JENSEN, born Mar. 3, 1828 Died Apr. 17, 1909

9. North of #8

SINE, daughter of Andrew N. & Jensine C. E. HANSEN, born Feb. 25, 1873; died (obliterated; stone broken, but above information clear.)

10. West of #9, Military stone:

ANDERS BASTHOLM  
Pvt Utah Ter Mil Inf Blackhawk War  
Nov 18, 1825 Oct 2, 1893

11. North of #10

ANDERS P. BASTHOLM  
Born Nov. 18, 1825, Seilstrup, Soga, Hjerring Amt., Denmark; Died Oct. 2, 1893, Ephraim.

12. North of #10, near north roadway.

ANNIE MARGRETT BASTHOLM  
Born 1812 Hjering Amt., Denmark;  
Died May 1888, Ephraim.

PLOT 14, South of Plot 13.

1. CORNELIOUS N. son of Peter C. & Louise A. PETERSON Born Aug. 13, 1881 Died March 6, 1887

2. East of #1 CANUTE LUND, son of Anthon H. and Sarah A. Lund, born Sept. 9, 1879; died Dec. 13, 1890 Thou wast a boy after our own heart.

3. Broken stone, but legible, south of #2. HYRUM, son of Peter C. and Louise A. PETERSON, Born Nov. 8, 1895; died Nov. 10, 1895.

PLOT 14 (Continued).

- 4. West of #3, stone inscribed on east side:

Sacred to the Memory of HANNAH, wife of  
 Peter C. PETERSON, and daughter of  
 Peter and Dortha Peterson,  
 Born at Falkersten, Falster, Denmark, Oct. 3, 1850  
 Died at Ephraim, Dec. 18, 1877. Married May 2, 1870

She was an affectionate wife, a tender mother  
 and a true Latter-Day Saint.

We will meet again in Heaven  
 When this life of care is o'er  
 Oh, how happy then to meet you  
 And to think we part no more.

- 5. South of #4

SARAH HERBERTINE LUND, daughter of Anthon H.  
 and Sarah A. Lund, born June 19, 1875;  
 died Mar. 31, 1876.

You warmed our hearts like gentle ray  
 From the sunny realms above;  
 We yearned to see thee longer stay,  
 To give us joy, to know our love.

- 6. South of #5, broken, illegible stone.

- 7. East of #6.

In Memory of LIZZIE LILLA, daughter of Farley and  
 Elizabeth A. PETERSEN, born Jan. 6, 1881;  
 died Oct. 17, 1888.

- 8. South of #7.

In Memory of George Canute, son of Farley F.  
 and Elizabeth A. PETERSEN, born Nov. 14, 1886,  
 died Oct. 29, 1887.

- 9. Unmarked grave south of #8.

- 10. West about twenty feet and north twenty feet from #9; west about ten feet and north five feet from #1, broken stone, partly legible.

In Memory of LEWIS ANDERSON

- 11. More broken stones, at least one, possibly two or more.

- 12. South of #10 and #11.

MARIE THOMPSON, May 24, 1895 Feb. 3, 1896  
 dau of Maria and Peter Thompson

- 13. South of #12

SENIA F. THOMPSON Feb. 25, 1886 May 9, 1892  
 son of Peter and Senia Thompson.

PLOT 14 (Continued)

14. South of #13 SENIA A. THOMPSON Oct. 27, 1862  
Feb. 25, 1886  
Wife of Peter Thompson

15. About ten feet south and five feet east of #14.

MALINDA, daughter of Jens and Helena ANDERSON  
Aug. 11, 1867 June 22, 1878

16. East of #15, wooden marker, illegible, but possibly "JENSEN".

17. South of #16

In Memory of ELLEN JENSON, born in Sweden  
May 1, 1800, died in Ephraim Dec. 30, 1868.

18. West of #17

METTE K. OLESEN PEDERSEN 1813 1860  
Daughter ANE MARIE 1840 1856

19. South of #18

PETER FRANKLIN LARSEN, son of (obliterated)

20. South of #19

In Memory of  
ELIZA dau of Hans & JOHN C. CHRISTENSEN  
Gld. PEDERSON b. July 22<sup>d</sup> 1848  
d. Aug. 13, 1867 In Christiania, Norway  
9 mts. 13 days d. June 13th 1870

22. South of #21

In Memory of ANE PEDERSEN, born in Sweden, June 29, 1799  
died in Ephraim November 23, 1863.

23. South of #22, broken stone, legible.

In Memory of HANS PEDERSON, born in Sweden  
May the 9th 1815, died at Ephraim,  
December the 3rd, 1875.

24. South of #23, partly legible, broken and deteriorating stone.

RASMUSSEN, dau of ..... RASMUSSEN, born in  
.... Dec. Denmark, died ...

25. South and west about five feet from #24.

JAMES ANDREW OVERLADE  
Sept. 9, 1877 Dec. 9, 1877 or 1879 (engraving  
on stone has been changed; can't decide which is  
intended.)

26. South of #25

SARAH D. OVERLADE, born July 7, 1853,  
died Sept. 13, 1866, in Ephraim.

PLOT 14 (Continued).

27. East of #26

Et Minde on  
FREDERIK CHRISTENSEN Født. 1. Danmark  
April 1795  
Dod 1 Ephraim 4 de Augst 1869.

PLOT 15.

1. About forty feet from east and west roadway, in center of cemetery.

In Memory of JOHANNA CHRISTINE HANSEN,  
Born June 9, 1848 in Sollebak, Danmark,  
Died Dec. 22, 1874 in Ephraim.

2. Grave marked with wooden peg, north of #1.

3. Fifteen feet north of #2.

In Memory of MARY WALSH SNOW who was  
born in bury, Lancashire, England, and  
died August 7, 1860, aged 67 years.

4. North of #3

In Memory of HANS PETER HENDRICKSEN  
born 11th Sep 1855; died 26th April 1863.

5. North and east five feet from #4.

MARY ANGELINE daughter of Henry and Sally OVIATT  
who died Nov. 1865, aged 4 years, 1 mo. and 27 days.

A short farewell to home that's dear.  
I go to dwell in another sphere;  
But soon to you I'll come again  
On earth with favored ones to reign.

6. West of #5, tall square stone, with cement boundary around graves.

West face: Our loved ones at rest WILLARDSSEN

North face: Children of Christian and Mary WILLARDSSEN  
LENA Mar. 23, 1869 July 1869  
HYRUM Oct. 29, 1875 May 29, 1884  
MARY Sept. 13, 1863 Sept. 2, 1869  
SENA June 4, 1877 Feb. 1888

South face: Children of Christian & Karen WILLARDSSEN  
CALEB - CAROLINE - CHRISTIAN - DORTHEA M. -  
SARAH  
All born in Ephraim and died as children.

7. East of #6, illegible wooden marker.

8. Grave marked with wooden peg, north of #7.

9. North of #8, stone with no legible markings.

PLCP 15 (Continued)

- 10. Grave marked with wooden marker, illegible, north of #9.
- 11. Twenty feet east of #1; south of #10, large monument:

This Monument erected in memory of the seven people who were killed by Indians on the 17th of October, 1865 during a raid on Ephraim.

The four men were killed as the Indians came down the canyon - namely  
 SOREN N. JESPERSEN, BENJAMIN J. BLACK,  
 WILLIAM T. HITE, WILLIAM W. THORPE;  
 MARTIN F. KUHRE, his wife HANSINE J. KUHRE,  
 and a 17 year old girl, ELIZABETH PETERSEN,  
 were slain while in the field west of town where they were gathering potatoes.  
 The Indians left Kuhre's son 2 years old on the field unharmed. The seven were all placed side by side in one grave.

- 1 -

Erected by William Dobbie Kuhre, the 2 year old son, who is now in his 91st year.

1953

- 12. North of #11, square stone.

South face: HANSINE KATRINE JENSEN born at Copenhagen, Denmark, July 25, 1838. Killed by Indians in Ephraim, Oct. 17, 1865. Though lost to sight, to memory dear.

West face: CHRISTINE MARIE, daughter of M. P. and H. K. KUHRE, born at Ephraim, Utah Jan. 15, 1865, died Sept. 14, 1865. Gone but not forgotten.

North face: MARTIN PEDERSEN KUHRE, born at Rinna Barnholm, Denmark, Sept. 15, 1838, Killed by Indians at Ephraim, Oct. 17, 1865. An honest upright candid man.

East face: "I shall know the loved who have gone before And joyfully sweet will the meeting be, When over the river, the peaceful river, The angel of Death shall carry me."

- 13. North of #12
 

ANNA C. JENSEN born May 6, 1875 in Ephraim Died Oct. 12, 1875	JOSEPHINE E. JENSEN Born Nov. 8, 1878 in Ephraim Died Sept. 13, 1879
---	--

- 14. East of #13 JENS J. A. JENSEN, born Aug. 10, 1867 in Ephraim, died June 15, 1868.





PLOT 16 (Continued)

15. North of #14

NIELSEN

JENS NIELSEN Oct. 12, 1822 April 14, 1884  
wife KJERSTINE A. Nov. 24, 1837 Oct. 27, 1914

16. Adjacent to #15, Military stone:

JENS NIELSEN

Pvt Utah Ter Mil Inf Blackhawk War  
Oct 12 1822 Apr 14 1884

17. No. 16 and #17 surrounded by boundary of rocks, enclosing five other graves, unmarked.

18. North of #17, broken stone marker, illegible.

PLOT 17. North of Plot 16.

1. Stone marker, north of Plot 16.

In Memory

of MARGRETHE KIRSTINE of CHRISTIAN PETER  
wife of C. P. RONNOW, born in son of Christian P.  
Denmark, Dec<sup>r</sup>. 27th 1819 and Marg. Kir. RONNOW  
Died at Ephraim Born Sept. 24, 1862  
Nov<sup>er</sup> 11th 1862. Died Feb. 18th 1863.

2. North of #1

In Memory of AGNES M. OLDROYD  
Born 6th July 1861  
Died 7th April 1863.

3. North of #2, wooden marker, several unmarked graves.

4. East of #2, large stone marker.

In Memory of  
WILLIAM HENRY BEAL, infant son of  
Henry and Mary Beal born Sept. 23, 1855  
died Sept. 12, 1856.

5. North of #4, a series of small graves, with a large stone, midway:

Children of Thomas F. and Georgina C. THOMPSON  
ELIZA, THOMAS F., CORDELIA G., GENEVA,  
CLIFFORD, LEROY

6. North of #5

Memory of JOHAN ANDERSON, born in Sweden  
November the 8 1818, died at Ephraim Jan the 21, 1863.

7. East of #4 and #5, unmarked grave.

8. South of #7, broken stone, mostly illegible.

In Memory of MARIANE LUISE, daughter of  
Christian .... CHRISTIANSEN ?

FLOT 17, North of Flet 16 (Continued).

9. North of #8

In Memory of CHRISTINE CHRISTIANSEN  
born Nephi, Sept. 21, 1859; died in  
Ephraim, June 21, 1881

10. West of #9, east of #5.

PETERSEN, Peter Christian  
Sept. 24, 1866 - Sept. 30, 1866  
HANNAH EPHRAMINE  
Dec. 23, 1867 - May 27, 1882  
DORTHE ANNE  
July 2, 1876 - Jan. 30, 1880

11. South of #10

THOMPSON  
Father DAVID Dec. 26, 1831 Mar. 20, 1865  
Children DIANTHA April 13, 1857 Sept. 2, 1853  
ELIZABETH Nov. 28, 1858 Jan. 16, 1872

12. South of #11

THOMPSON  
CAROLINE SOPHIA born Aug. 21, 1845  
died Dec. 31, 1868  
HANNAH CAROLINE born July 20, 1866  
died Feb. 11, 1867  
SOPHIA DIANTHA born Dec. 27, 1868  
died Sep. 24, 1869  
DORTHEA E. born Mar. 5, 1856  
died May 25, 1858

13. East of #12

THOMPSON  
PETER F. THOMPSON  
Born in Denmark, Jan. 15, 1809  
Died Feb. 14, 1875  
  
MARY HANSON THOMPSON  
Born in Denmark Feb. 23, 1825  
Died Oct. 28, 1890

14. North of #13

THORPE  
CHRISTIAN L. 1834 - 1923  
ANE MARIE 1833 - 1922  
KIRSTY 1844 - 1892

15. Military stone

CHRISTIAN L. THORPE  
2d Lt Utah Ter MLI Cav Blackhawk War  
Jan. 5, 1834 July 11, 1923

16. East of #12, north of #14.

RUPERT L. THORPE Mar. 15, 1886 Feb. 20, 1888

17. North of #16

EPHRAIM L. THORPE Oct. 27, 1883 Nov. 26, 1885

18. North of #17

MARIE L. THORPE Oct. 16, 1863 Nov. 9, 1865

19. North of #18

METTE L. THORPE Oct. 16, 1857 Nov. 16, 1863

PLOT 17 (Continued)

20. North of #19, broken stone, unmarked graves.

21. East of #19, broken stone, partly legible

In Memory of ANNE CHRISTENSEN  
born ..... 1841 ....

22. North of #21

ANTHON CHRISTENSEN  
1830 - 1871

CAROLINE CHRISTENSEN  
JACOBSEN  
1835 - 1896

23. North of #22, inside wooden picket fence.

"In life they were one, and death did not part them."

CHARLES ANTOINE CHRISTENSEN Feb. 9, 1858

and

ELIZABETH ANDERSON Oct. 22, 1861

Both died by drowning in Funk's Lake on  
June 22, 1878.

PLOT 18 North of Plot 17.

1. Picket fence, surrounding #1 through #7 inclusive.

REBECCA CHRISTENA ANDERSON  
Born Sept. 16, 1871 in Ephraim  
Died April 13, 1891 and  
JOSEPHINE MARIA ANDERSON  
June 7, 1877 in Ephraim,  
Died Feb. 29, 1879.

2. North of #1, wooden marker, partially legible:

ANDERSON 1877 - 1879

3. North of #2, wooden marker, partially legible:

1819 - 1889

4. North of #3

PEARL L. ANDERSON Dec. 23, 1894 Jan. 23, 1895

5. North of #4

ELMER F. ANDERSON Oct. 29 - Nov. 8, 1889

6. East of #2, broken, illegible stone marker.

7. North of #6

LARS A. ANDERSON, born in Gammelstrup, Denmark,  
June 13, 1817, died Jan. 26, 1881  
MAREN, wife of Lars A. ANDERSON, born in Fly,  
Denmark, Nov. 19, 1819; died April 22, 1889.

8. East of fence surrounding #1 to #7 inclusive, square stone:

PETER T. PETERSON, Oct. 25, 1841 Jan. 9, 1928  
and wife HELGA A. SCHAUGAARD

July 18, 1853 Oct. 26, 1884

(Military stone)

PETER T. PETERSON Pvt Utah Ter Mil Cav  
Blackhawk War Oct. 25, 1862 Jan. 9, 1928

FLOT 18 (Continued).

9. East of #8

In Memory of JENS JENSEN SCOW born Jan. 26, 1792  
Lime Sogn, Viborg Amt., Denmark  
Died Dec. 18, 1877 Ephraim.

10. North of #9

In Memory of ANNIE JOHANNE JENSEN SCOW  
born Jan. 18, 1822, Waibye Sogn, Hjoring Amt.,  
Denmark; died at Mayfield, Aug. 1, 1896.

11. North of #10

MARY ELESTA PETERSEN 14 Sept. 1878 26 Dec. 1881

12. West and north of #11, bordering north roadway, square stone.

West face:

PETERSEN  
In Memory of NIELSON, born Oct. 29, 1814 in  
Seilfled, Denmark, died March 28, 1897 in Ephraim.  
Rest in Peace.

South face:

MARY JENSEN PETERSEN, born Dec. 20, 1830 in  
Lime, Denmark, died August 30, 1900 in Ephraim.

North face:

MARY JOHANNA PETERSEN, born Aug. 10, 1823 in  
Fonsberg, Norway; died July 25, 1892 in Ephraim.

13. West of #12

ANNE B. daughter of G. C. and Mens LARSEN  
born April 14, 1886, died Oct. 17, 1889  
(inscription obliterated at bottom of stone).

14. West of #13 on roadway, grave marked with illegible sexton's marker.

15. South of #14

KAREN ANDERSON

16. South of #15

HANS ANDERSON

FLOT 19 West of Plot 18, on North roadway.

1. Square stone, adjoining roadway.

West face:

HANS N. NISSEN June 8, 1823 Apr. 9, 1903  
At rest

North face:

KIRSTEN K. NISSEN, his wife  
Apr. 5, 1828 Jan. 27, 1903

South face:

WILLARD M. NISSEN Nov. 5, 1864 Feb. 28, 1887

2. South about fifty feet from #1; about 20 feet east of fence in Plot 18,  
unmarked grave.

3. South of #2, broken, illegible wooden marker.

4. South of #3, military stone:

WILLIAM BEAL Pvt Utah Ter Mil Inf Blackhawk War  
July 10, 1833 Mar. 15, 1909

PLOT 19 (Continued)

5. Square stone, south of #3

West face: BEAL  
WILLIAM BEAL, born July 10, 1833 in  
Onandaga, New York; died March 15, 1909

North face: CATHERINE M. COOPER BEAL, born Nov. 20, 1827 in  
Delper, Derbyshire, England; died March 20, 1912

South face: NANCY M. WHITELOCK BEAL, born Feb. 24, 1841  
died April 15, 1882

6. South of #5, unmarked grave.

7. South of #6, stone legible but beginning to crumble.

Holiness to the Lord - In Memory of  
ANDREW WHITLOCK, born January 15, 1805  
died April the 13th, 1865.

8. Broken stone markers, illegible, west of #7.

9. South of #8

In Memory of JAMES A. KING, born December the 12, 1861  
died October 13, 1862.

10. South of #9, stone barely legible at bottom:

In Memory of JOSEPH FOWLER, born March 27th, 1842;  
died Aug. 16, 1861.

11. West of #10, square stone:

West face: CALSB G. EDWARDS, born at Mantau, Ohio, June 18, 1819  
died Dec. 17, 1867 (Anchor carved on stone)  
Perpetuate the Memory of our Dead  
EDWARDS

12. Concrete boundary around graves, deteriorated (part of these graves are  
in Plot 20, according to Sexton's book.)

South face: CYNTHIA A. EDWARDS, born Sept. 26, 1859  
died Oct. 9, 1865.

REBECCA E. EDWARDS, born in Denmark,  
died Aug. 26, 1863, age 20 yrs.

East face: CHARLES EDWARDS, born Aug. 17, 1863,  
died Nov. \_\_\_ aged 3 months.

North face: CYNTHIA EDWARDS, born Elizabethtown Feb. 29, 1828  
died June 7, 1891.

ANN A. EDWARDS, born in Sweden, died Jan. 1, 1861,  
aged \_\_\_ yrs.

Plot 20 South of Plot 19.

1. South of Plot 19.  
ELLENE, daughter of Mads and ELLEN NIELSEN,  
Oct. 14, 1866                      Sept. 4, 1867
2. South of #1, illegible wooden marker.
3. In Memory of JOHAN ERICKSEN, born the 8th June 1803, Died 6th May 1862.
4. South of #3  
LARSEN, KRESTEN LARSEN    May 1, 1802    Oct. 3, 1884
5. South of #4  
In Memory of JOHANNA MARIE LARSON  
Born Jan. the 21, 1814; died May the 20, 1862.
6. South of #5  
In Memory of LEWIS O. LARSON, Born April 22, 1866,  
Died July 19, 1868; also  
HANNAH D. LARSON, born June 7, 1868;  
died July 6, 1868.
7. South of #6.  
GEORGE WEBER LARSEN            Aug. 5, 1869    June 22, 1878
8. South of #7  
In Memory of ROSEBELL LESLIE, born March 27, 1857  
Died July 31, 1858.
9. East of #1, square stone:  
  
South face:            ARMSTRONG  
James Wm. ARMSTRONG, Born May 11, 1872  
Died Jan. 6, 1877  
  
AGNES ANN ARMSTRONG, born June 19, 1874  
Died Feb. 22, 1876.
10. South of #9  
  
Children of Ole & Anna Marie LARSEN  
CHARLES OLE                      Nov. 4, 1874    Feb. 10, 1876  
Infant daughter ROSEBELL born & died 1879.
11. South of #10, wooden marker, illegible.
12. South of #11  
  
CAROLINE V. LARSON, born Nov. 13, 1876; died  
Oct. 24, 1879  
OLE A. DELBERT LARSON, born July 8, 1867;  
died Aug. 16, 1868.
13. East of #9  
  
ANNA M. OLSEN, born Feb. 28, 1832; Denmark;  
died Jan. 15, 1877  
Mother

PLOT 21, South of #20, adjoining central roadway.

1. Illegible wooden marker.

2. South of #1.

In Memory of CAROLINE JOHANSON, born 29th Sep. 1815  
Died 21st October 1860.

3. South of #2, on east face:

In Memory of  
JOHANNES PEDERSEN  
Born in Horteophrai  
M. January d. 11, 1866  
Died Febr 25, 1866

In Memory of  
CHRISTIAN PEDERSEN  
Born in Horteophrai M.  
Degri. 18, 1864  
Died Decbr 16, 1865

4. South of #3

Memory of JOSEPHINE  
THYGERSON, born Juli  
28th, 1864, died Dec. 16th  
1865.

EFRAIM THYGERSON  
died born September  
28th 1866

5. West of #4

Memory of  
SOREN CHRISTIAN  
THYGERSON, born Juli 17  
1863, died Juli 21, 1863

JACOB CHRISTIAN  
THYGERSON, born Feb.  
20, 1868, died  
Feb. 25, 1868.

6. South of #5

Memory of JENS (JENS) CHRISTIAN JENSEN (JENSEN)  
born the 15 Octobe 1839 in Denmark,  
died the 25 January 1865 in F.T. Ephraim

7. South of #6, illegible stone.

8. South of #7.

WILLIAM THOMAS GREAVES born Dec. 15, 1861  
Died July 14, 1867.

MARGARET R. GREAVES, Born June 21, 1864  
Died July 24, 1867.

9. West of #6, partly legible marker.

Memory of ANNA MARGRETHE HANSEN ...

10. South of #9, square stone.

North side:

NIELS PETER JENSEN born Aug. 31, 1843 in  
Kjølby, Denmark; died Nov. 11, 1903 at Ephraim

West side:

In Memory of NIELS PETER JENSEN and his wife DORTHEA

South side:

DORTHEA CAROLINE AMALIA JENSEN, born Mar. 21, 1853  
in Hjøring, Denmark, Died May 17, 1872 at Ephraim.



PLOT 21 (Continued).

11. South of #10

In Memory of KIRSTEN NIELSEN, Mar. 30, 1808;  
Nov. 7, 1867.

12. South of #11

In Memory of NIELS PETER son of N. P. and  
Caroline NIELSEN, born Sept. 5, 1869;  
died April 24, 1871.

13. South of #12

HYRUM R. OVESEN, Apr. 9 July 24, 1867  
(an) And Infant

14. South of #13

OVESEN, Parley F. May 14, 1877 May 14, 1877  
FRANIA Oct. 31, 1880 Dec. 25, 1880  
OVESEN (barley legible)

15. South of #14

JENS A. OVESEN Sept. 17, 1817 Jan. 12, 1905

16. South of #15, cement grave boundary:

CHRISTEN CHRISTENSEN Oct. 16, 1820 Nov. 1872

ANE MARIE CHRISTENSEN Dec. 17, 1820 Mar. 11, 1884

17. West of #12, unmarked grave.

18. Broken stone, partly legible, south of #17.

In Memory of ANNE KIERSTINA ANDERSON.

19. South of #18, two unmarked graves.

20. South of #19, illegible wooden marker, and several unmarked graves.

21. On roadway, south of #20.

TILDA NIELSON Sept. 11, 1867 Sept. 29, 1868  
NIELS DAVID NIELSON Jan. 18, 1873 Feb. 14, 1874

PLOT 22 (Near east and west roadway, west of #21).

1. Near roadway.

ANNA C. J. JORGENSEN b. 1816 Denmark  
d. 1893

2. North of #1

JOHANSON  
KAISA b. 1803 CARL b. 1805  
Sweden Sweden  
d. 1855 d. 1872

3. North of #2

DORTREA H. NIELSON May 1, 1811 Denmark  
July 22, 1872

PLOT 22 (Continued).

4. North of #3

EPHRAIM son of J. C. & Sine MORTENSEN  
Born Nov. 2, 1867 age 10 mos.

5. West of #1, near roadway, stone broken, but legible.

ANNE RASMUSSEN, born May 11, 1849  
Died Aug. 24, 1884 Rest in Peace.

6. West and south of #5.

M. R.

7. West of #6, square stone:

West face: Father and Mother

South face: MAREN RASMUSSEN born Aug. 11, 1820 in Denmark  
Died April 1, 1899 in Ephraim

North face: HANS RASMUSSEN born Oct. 1, 1815 in Denmark  
Died Aug. 25, 1887 in Ephraim.

8. West of #7, square stone.

North face: ANDREW A. HANSEN, born July 10, 1809 in Denmark;  
died Oct. 28, 1886.

West face: KAREN HANSEN wife of A. A. Hansen, born May 3, 1825  
died Oct. 3, 1910.

South face: HANS HANSEN, born Oct. 13, 1847, died May 13, 1904.

9. North of #8

In Memory of LARS JENSEN, born May 28, 1801  
in Denmark, died (illegible and deteriorated  
at bottom of stone.)

10. North of #9

In Memory of ANNE MARIE JENSEN, born 1797 in  
Denmark; died January 26th, 1869.

KAREN JENSEN, born 1819 in Denmark;  
died Nov. 17, 1863.

11. North of #10, broken stone, illegible.

12. East of #11, broken stone, illegible.

13. North of #12, unmarked grave.

14. North of #13

JAYNE THOMSEN, born Dec. 15, 1870; died Dec. 17, 1870.

15. North of #14

Sacred - the Holy Bible - to the Memory of  
ANNE JENSEN, born May 2nd 1810 in Denmark;  
died Oct. 15th 1868 in Ephraim.

PLOT 22 (Continued)

16. North of #15 (matching stone with #15.)

Sacred - the Holy Bible - To the Memory of  
ANDERS JENSEN, born in Denmark, Sept. 26th, 1806;  
died in Efrain, Utah, June 9, 1872.

17. West of #16

MARIA C. JENSEN      Nov. 1858      Sept. 17, 1879

18. North of #17, unmarked grave.

19. Granite marker, square, north of #16.

CARL A. UCKERMAN,      Jan. 31, 1842      Nov. 11, 1914.

20. North of #18

JOHANNAH UCKERMAN      Born in Norway, June 22, 18--  
died Apr. 29, 1881

21. North of #20

KATHRENA E. UCKERMAN      1855      -      1897

22. North of #21, unmarked grave.

23. North of #22, partially legible, double stone.

Sacred to the Memory of  
CHRISTINE ?      illegible  
CHARLES UCKERMAN

24. North of #23, Military stone:

JENS SORENSSEN,      Pvt Utah Ter Militia  
Blk Hawk War      May 8, 1836      April 12, 1865

25. In same area.

JENS SORENSSEN, born Denmark      JENS PETER SORENSSEN  
May the 8th 1836,      Born Neem  
died April the 12th 1865      Sept. the 13th 1864  
died September the 2,  
1865.

(Bottom of stone illegible)

26. North of #25

In Memory of ELIZABETH the wife of THOMAS HADDON  
(remainder illegible)

27. North of #26.

Baby THOMAS HADDON died Mar. 6, 1870 age 22 days.

28. North of #27

Mother JANE CHERRY HADDON      born Sept. 2, 1841  
Died Oct. 27, 1883.

PLOT 22 (Continued).

29. West of #28, square stone.

South face: C. F. SCHWALBE, born Sept. 29, 1811 in  
Rudkjøbing, Denmark, Died Feb. 16, 1868.

North face: ANA S. H. SCHWALBE, born Mar. 24, 1811 in  
Fyen, Denmark; died March 3, 1897.

West face: CHRISTIAN F. SCHWALBE and wife ANN SOPHIA  
HAVSTE Rest in Peace SCHWALBE

30. East of #29, broken stone, illegible except for

MARY ANN

31. South of #30 NICOLI DORIUS born Sept. 21, 1804 Copenhagen,  
Denmark; died Sept. 2, 1872.

32. South of #31

ANE TOMINE F. DORIUS, wife of G. C. N. Dorius  
1840 1875  
son FREDRICK 1865 1884  
daughter CAROLINE M. 1874 1879

33. South of #32, square stone, short.

West side: ROSE ALLEN GREEN, born July 27, 1872  
died Feb. 12, 1875.

South side: HENRY GREEN, born March 6, 1863  
Died in Nov. 1864.

North side: Baby

PLOT 23. North of Plot 22

1. North of Plot 22.

In Memory of JOHN WILLIAM, son of Henry and  
Mary A. BEAL, born March 24, 1871  
died June 4, 1872

HYRUM FRANKLIN, son of Henry and Mary A. BEAL  
born April 18, 1880, died July 22, 1880

CHARLES ANDREW son of Henry and Mary A. BEAL,  
born March 27, 1885, died Dec. 30, 1886.

2. North of #1

MARTINE PETERSEN, wife of James S. JENSEN,  
born Apr. 27, 1852, Denmark; died Mar. 24, 1876.

3. North and east of #2

In Memory of JACOB PETERSEN, born in Denmark,  
Sept. 26, 1800; died at Ephraim, Nov. 28, 1875  
(continued on page 52)

FLOT 23 (Continued)

3. (Continued)

ANDREW PETERSEN, son of Jacob and Eleonore H. Petersen, born Dec. 31, 1852; died Dec. 2, 1875.

EISE M. PETERSEN, daughter of Jacob and (illegible..)

4. East of #3, stone inscribed as follows:

Minne . Sten . Muskes . min . Bordgong S.  
Foreldre . mine . Kjere . og . De . Wæren .  
Gud . Mig . gav . Muske . Forlædtes . Torv .

Skie . Skyde . Paa . Min . Grav .

(stone broken, repaired - one line not legible.)

For . Mig . Som . Wædre . Borl .

Tir . Min . Fæder . Jem . Jeg . Gov .

Der . Er . Wæren . So e . og . Sin ig .

Jeg . Hist . i . gen . Skal . Skue . Den . Jeg .

har . Ni . Sker Har .

ANNE MARIE RASMUSSEN

Født . den . 12 Jul . 1847 Dodi Jan . 21 Sept . 1863

5. West of #4

Sacred to the Memory of METTE BENGTESEN who was born in Sweden (illegible for the remainder, stone broken.)

6. North of #5, Military stone:

JOHAN OTTERSTROM Utah Pvt Capt Christiansen's Co.  
Indians wars Dec. 7, 1820 Apr. 30, 1884

7. East of #6

Erected by JONAS OTTERSTROM In Memory of  
JOSEPH OTTERSTROM CAROLINE OTTERSTROM  
born 14 Dec. 1859 Born 19th Sept. 1861  
died 4 Nov. 1860 died 2d May 1863  
also (continued on page 53) also



PLOT 24 (Continued)

2. North of #1  
KAREN LARSEN, born in Falster, Denmark  
April 3, 1811; died March 29, 1892  
She is not dead, but sleepeth.
3. North of #1  
JAMES R. LARSEN, born Dec. 29, 1868  
died April 5, 1888
4. West of #2  
ELDON L. LARSEN Nov. 24, 1895 Feb. 12, 1896
5. South of #4, two unmarked graves.
6. North of #4, Military stone:  
PETER LARSON Pvt Utah Ter Mil Cav  
Blackhawk War Oct. 6, 1839 March 4, 1911

Roadway going south divides Plot #24.

7. Square marker, west of #6, west of roadway.  
South face: C. P. LARSON, born Oct. 6, 1839, Denmark  
died March 4, 1911  
North face: MARY C. LARSON, born Sept. 9, 1841 Denmark  
died Sept. 4, 1924
8. Grave marked with illegible sexton's marker, west of #7.
9. South of #8  
OTTERSTROM  
CHARLES OTTERSTROM April 30, 1862  
April 7, 1902
10. Unmarked grave south of #10.
11. South of #10, broken stone, partly legible.  
In Memory of CHARLES W. OTTERSTROM  
born June 6, 1882, died June 11, 1882  
also  
MONORRI OTTERSTROM, born Nov. 6, 1886  
died Feb. 11, 1887  
Rest in Peace.
12. West of #11, square stone.  
West face: P. C. JENSEN  
South face: In Memory of P. C. JENSEN, born in Kjolby,  
Denmark April 24, 1830; died in Ephraim April 6, 1900.  
North face: MAREN KIRSTINE JENSEN, born Jan. 22, 1831 in Staun,  
Denmark, died Feb. 29, 1904  
A wife devoted; as a mother, affectionate,  
As a friend, e'er kind and true.
13. Adjacent to #12, Military stone:  
PETER C. JENSEN Pvt Utah Ter Mil Cav  
Blackhawk War Apr 24, 1830 Apr 6, 1900

PLOT 25, West of Plot 24.

1. South of Plot 24.  
 West face: In Memory of  
 SEMA CLAWSEN, daughter of P. C. & Mary JENSEN  
 North face: born May 30, 1871; died Jan. 26, 1896.  
 South face: JAMES FRANKLIN CLAWSON Oct. 30, 1869  
 July 29, 1918
2. Broken wooden marker, illegible.
3. South of #2  
 MARY JOHNSEN RASMUS CLAWSON  
 SEpt. 27, 1887 May 8, 1886  
 Aged 20 years  
 In life we loved; in death, we were not separated.

PLOT 26, South of Plot 25.

1. Sexton's grave marker, illegible except for March 20, 1940,  
 Salt Lake City, aged 88 yrs. 9 mo. 25 days.  
 (see below)
2. South of #1 DORCAS CHRISTIANSEN May 25, 1851 Mar. 20, 1940  
 JOHN ERICK CHRISTIANSEN  
 SEpt. 29, 1851 Dec. 21, 1884
3. South of #2 PETERSEN  
 H. F. PETERSEN, born Feb. 7, 1821 in Denmark,  
 Emigrated 1852; died Jan. 9, 1882.  
 HELEN MATILDA PETERSEN Nov. 22, 1821 Aug. 31, 1919  
 BODEL PETERSEN Aug. 18, 18-- Aug. 21, 1919
4. South of #3 about thirty feet.  
 HANNAH LAURINE HANSEN born Jan. 4, 1826 in  
 Norway; died June 25, 1896 in Ephraim.
5. South of #4 JOHANNE MARGRETHE HANSEN, born June 8, 1807 in  
 Denmark, died Mar. 14, 1875 in Ephraim.
6. South of #5 PETER HANSEN, born March 9, 1806 in Denmark,  
 Died April 28, 1887 in Ephraim.

Plot 27, South of Plot 26, bordering roadway east and west in center of cemetery.

1. Broken stone, legible, partially.  
 In Memory of MAREN C. ANDERSON  
 Born Nov. -- 1824; died April 28, 1900
2. South and East of #1  
 In Memory of JOHANNAH PETERSON  
 Born April 29, 1810 Aalborg, Denmark  
 Died Jan. 6, 1879 Ephraim.



FLot 27 (Continued)

3. South of #2  
In Memory of NIELS P. PETERSEN, born April 23, 1836 in Skevund, Aalborg, Denmark, Died April 23, 1887 Rest in Peace.
4. West of #3  
In Memory of NIELS PETER PETERSON, born March 9, 1801, Aals, Aalborg, Denmark; died May 19, 1888.
5. South of #4  
CHRISTIAN, son of N. P. and Annie C. PETERSEN born Dec. 24, 1875; died Feb. 7, 1876.
6. East of #5  
Marie C. daughter of N. P. and Annie C. PETERSEN, born April 21, 1868, died Dec. 18, 1874.
7. About thirty feet south of #6.  
In Memory of JOHANNA JOHNSEN TOLLEFSEN, born June 6, 1813, emigrated to Utah (rest of stone obliterated, broken.)
8. Broken stone south of #7.
9. South of #8  
In Memory of KAREN M. JOHNSON, born at Christiansand, Norway, Nov. 15, 1814; died at Ephraim, Oct. 24, 1879.  
also CARL J. OLSON born at Frederikstad, Norway, March 6, 1862; died at Ephraim, Nov. 30, 1874.
10. South and west of #9  
LARSEN  
KAREN O.                      JENS                      LUDVIG O.  
    - 1897                      1820 - 1896                      1873 - 1897

FLot 28, west of Plot 27, bordering roadway.

1. Near roadway.  
Our son JAMES HENRY BOSEN, died May 27, 1890 age 1 yr. 7 mos. 28 days.
2. North of #1  
MARIA BOSEN, born Oct. 26, 1877, died March 3, 1890.
3. North of #2, broken stone.
4. North of #3  
In Loving Remembrance  
ELSE SOPHIA MIKKELSEN, born in Denmark died in Ephraim, age 87 yrs.
5. West of #4, broken stone, but legible.  
Memory ANNE OLSEN, born July 24, 1844 died Nov. 30, 1894; also  
ANDREA L. OLSEN, born Jan. 4, 1873 died May \_ 1892.

PLAT 28 (Continued).

6. North of #5, broken stone.

7. Two unmarked graves east of #6.

8. North of #6

ROSEY HALBERG

9. Unmarked grave in iron wire fence, west of #8.

10. Unmarked grave north of #9.

11. North of #10

HANS J. BOSTEN, born Nov. 30, 1837 in Denmark,  
died Dec. 8, 1902 in Ephraim.

12. North of #11, unmarked grave.

13. East of #12, broken stone, marker illegible.

14. East of #13, broken wooden marker, illegible.

15. East of #4, wood and wire fence enclosing #15 and #16.

MICKELSON, NIELS  
STENA

May 6, 1844 July 16, 1884  
Dec. 4, 1849 Sept. 5, 1938

16. North of #15.

MICKELSON, SOPHIA L.  
LOUIS L.

Mar. 18, 1875 Feb. 17, 1889  
July 24, 1881 Feb. 10, 1889

This completes the North Section of cemetery.



PLOT SOUTH 1 (Continued).

- 19. South of #18  
ADELINE STEVENS July 28, 1888 July 31, 1888

PLOT SOUTH 2 (South of #1, on roadway)

- 1. F. L. H.
- 2. West of #1 A. N. H.
- 3. South about thirty feet from #1.  
Infants of HEBER and OLEVIA NIELSON
- 4. West of #3  
ZINA I. HANSEN born Nov. 17, 1901 died Dec. 1, 1901
- 5. South of #4  
ERMA M. HANSEN born April 12, 1900 died Feb. 1, 1901
- 6. West of #2 on roadway between Plots South 1 and South 2.  
ANDREW ROSQUIST June 9, 1819 Feb. 25, 1904  
his wife INORE Nov. 10, 1818 Dec. 12, 1916  
born in Malmo, Sweden
- 7. South of #6, Military stone  
ANDREW J. ROSQUIST Pvt Utah Ter Mil Inf  
Blackhawk War June 9, 1819 Feb. 25, 1904
- 8. South of #7  
JOHN ROSQUIST Feb. 3, 1851 Oct. 26, 1927
- 9. South of #8  
SENA, son of John and Sena ROSEQUIST  
Born Feb. 15, 1900 died Oct. 13, 1900
- 10. South of #9  
At rest SENNA, wife of John ROSQUIST  
born Sept. 9, 1867 died April 6, 1900

PLOT SOUTH 3 (On roadway East of Plot South 1).

- 1. Near roadway  
In Memory of AARON ALONZO SORENSSEN  
born March 6, 1887, died Oct. 14, 1887 in Ephraim.
- 2. South of #1, broken stone.
- 3. South of #2  
In Memory of PETRINE SORENSSEN born March 25, 1845  
in Zylland, Denmark, died March 19, 1893  
Only Sleeping.

PLOT SOUTH 3 (Continued).

4. South of #3  
 Father SORENSON  
 In Memory of FREDERICK G. SORENSON  
 born in Denmark, June 1, 1819; died in  
 Ephraim Sept. 7, 1891  
 and Mother EMILIE G. SORENSON, born in  
 Norway, Aug. 21, 1817; died in Ephraim,  
 Dec. 4, 1904.
5. West of #1  
 Mother MARIE ANTONETTA NIELSEN  
 Born Jan. 1, 1853, Nykoburg, Falster, Denmark,  
 Died Nov. 2, 1896, Ephraim, Utah.
6. South about 20 feet from #5.  
 HANS PETER RASMUSSEN March 10, 1840  
 Dec. 1, 1889
7. South of #6  
 ANNE MARIE RASMUSSEN May 11, 1848  
 May 20, 1934
8. South of #7  
 H. P. RICHARD RASMUSSEN Oct. 4, 1879  
 Oct. 25, 1913
9. South of #8  
 SEYMOUR D. RASMUSSEN Feb. 23, 1889  
 Sept. 4, 1942
10. West of #5, wooden marker, broken, but legible.  
 ERASTUS ANDERSON, born Dec. 17, 1838  
 died Oct. 24, 1887  
 ELMER ANDERSON born Mar. 28, 1886  
 died Feb. 10, 1888
11. South of #10, wooden peg marking grave.
12. South of #11, wooden marker (duplicates part of #10 above).  
 ELMER ANDERSON born Mar. 28, 1886  
 died Feb. 10, 1888
13. South of #12  
 ANDERSON Peace and Rest  
 In Loving memory of SENA T. ANDERSON, wife of  
 Joseph P. Anderson, born Sept. 27, 1868  
 died Nov. 22, 1888
14. South of #13  
 ANGUS ERASTUS ANDERSON born Aug. 22, 1879  
 Died June 14, 1891
15. South of #14  
 ARDEN SONDRUP born Oct. 24, 1900  
 died May 24, 1901
16. West of #5, bordering roadway.  
 JOHN A. ANDERSON, Jr. Dec. 28, 1870  
 April 8, 1951



FLot SOUTH 5 (West of South 3 on roadway).

1. Twenty feet from roadway, west of tomb  
 ANDERSON  
 In Memory of NEILS C. ANDERSON, born in Denmark, Nov. 11, 1829; died Mar. 10, 1896.  
  
 ANNA M. wife of N. C. ANDERSON, born in Denmark, Feb. 21, 1828, died Mar. 24, 1901.
2. East of #1 In Memory of DAVID THURSBY son of John S. and Emma BEAL, born Jan. 31, 1887; died Feb. 4, 1888  
 Gone but not forgotten.
3. Broken stone west of #2.
4. West of #3  

HANS G. JENSON	1834	1917
his wife NELLIE	1849	1891
5. South of #3 BEAL  
 JOHN BEAL, born July 10, 1800 at York, England; died Dec. 4, 1896 at Ephraim.
6. Near roadway, wooden marker, illegible.
7. South of #6, wooden peg marking grave.
8. South of #7, wooden peg marking grave.
9. South of #8 MARGIE E. BEAL Oct. 7, 1897 May 25, 1899
10. South of #9 FLORENCE M. BEAL Jan. 4, 1901 Jan. 25, 1901
11. On roadway west of #6  

LARSEN	C. L.	
CHRISTINE LARSEN	May 5, 1873	Dec. 14, 1886
ANNIE JOSEPHANIE (sp. illegible)		1882
(another illegible name on stone)	R. L.	
LARSEN, INGVAERT	Sept. 8, 1842	Dec. 4, 1907
LARSEN, KAREN MARIE	Nov. 28, 1849	Apr. 25, 1924
12. Two broken wooden markers, south of #11.
13. South of #12  

JENS LARSEN LUND	April 8, 1820
Father	March 2, 1894
ANNIE M. LARSEN LUND	Sept. 24, 1835
Mother	March 11, 1915
14. West of Flot 8, inside iron fence with #15, military stone.  
  

ANDREW OVERBLADE	Sgt. Utah Ter Mil Inf
Blackhawk War	May 2, 1819 Nov. 21, 1869

PLOT SOUTH 5 (Continued).

- 15. Square marker, south of #14  
 South face: ANDREW OVERLADE born May 2, 1819 in Staun,  
 Jytland, died Nov. 21, 1889 in Ephraim, Utah.  
 West face: In Memory of ANDREW & KAREN M. A. OVERLADE  
 Dear Parents ... (illegible)..  
 North face: KAREN M. A. OVERLADE, born Jan. 2, 1823 in  
 Ludom, Aalborg, Denmark; died Jan. 6, 1901  
 in Ephraim.

PLOT SOUTH 6, West of #2, Plot South 4.

- 1. South of Plot 5. ROSETTA wife of Charles CHRISTENSEN, born  
 Aug. 6, 1867, died Jan. 4, 1888
- 2. South of #3 in Plot 4  
 THE WESTS  
 DR. WEST - EMMA WEST - IRENE WEST
- 3. Across roadway from #2, unmarked grave.
- 4. South of #3 In Memory of AGNES S. PARKER wife of William  
 ARMSTRONG, born in Carlisle, England, Dec. 24, 1818,  
 died Ephraim Dec. 9, 1893  
 Dear Mother thou art gone to rest,  
 Thy toils and cares are o'er.
- 5. South of #4 ARMSTRONG  
 Jessie C. WILLIAM J.  
 Nov. 16, 1890 March 24, 1850  
 Jan. 5, 1932 Mar. 20, 1934  
 Beloved one, sweet be thy rest Born in St. Louis,  
 Beloved by all who knew thee best. No.
- 6. West of #5, illegible sexton's marker.

PLOT SOUTH 7 (South of roadway in center of cemetery, going east and west;  
east of north and south roadway, going south from center roadway.)

- 1. In corner of two roadways:  
 ANE SOPHIA DORIUS Mar. 17, 1811  
 June 26, 1896
- 2. West of #1 Mother JOMANNAH OLSEN DORIUS Sept. 28, 1815  
 Nov. 6, 1907
- 3. South of #2, Military stone:  
 LEWIS OLSEN, Utah Sgt. Utah Ter Cav Militia  
 Blackhawk War, Sept. 5, 1840 Aug. 28, 1914
- 4. South of #3 DORIUS  
 Father Mother  
 LEWIS OLSEN MARIE OLSEN  
 Sept. 5, 1840 Sept. 4, 1847  
 Aug. 28, 1914 Oct. 14, 1923
- 5. South of #4 Father CHARLEY O. DORIUS April 6, 1877  
 Feb. 19, 1949



PLAT SOUTH 7 (Continued).

- |     |  |  |  |                               |
|-----|--|--|--|-------------------------------|
| 6.  | South of #5  | HAROLD W. FRANDBEN   | July 10, 1888  | Aug. 9, 1888                  |
| 7.  | South of #6  | JENSEN<br>JORGES G.<br>CARLINE M.  | May 15, 1825<br>Jan. 20, 1823                          | Oct. 12, 1899<br>July 4, 1893 |
| 8.  | South of #7  | KIRSTEN M. P. JENSEN   | 1849   | 1936                          |
| 9.  | East of #7   | ROLFSEN, GERTRUDE M. KNUDSEN   | 1799   | 1888                          |
| 10. | South of #9  | RUEY A. JOHNSON  | Sept. 12, 1887   | April 3, 1888                 |
| 11. | South of #9  | DORIS  |  |                               |
| 12. | West of #5, wooden peg marking grave.  |  |  |                               |
| 13. | South of #12   | WILLARDSON, MARGRET L.<br>VICTORIA<br>LELAND   | Mar. 3 - 18, 1888<br>July 2, 1893<br>May 25 - 27, 1896 | Aug. 2, 1893                  |
| 14. | South of #13, three illegible sexton's markers.  |  |  |                               |
| 15. | West of #12, two wooden markers, illegible.  |  |  |                               |
| 16. | South of #15 about twenty feet.<br>In Memory of WILFORD HANSEN, born Sept. 19, 1866<br>in Ephraim; died Dec. 12, 1890  |  |  |                               |
| 17. | West of #15 on corner between roadways<br>PENE SERETTE dau of Paul C. & Anna K. PETERSON<br>Sept. 6, 1887 Jan. 7, 1888 |  |  |                               |
| 18. | South of #17   | KIRSTINE PETERSON<br>Native of Denmark   | Feb. 8, 1819   | Aug. 1, 1894                  |
| 19. | South of #18, stone partially legible:   | ERICK NIELSON BUSK   | Dec. 26, 1824  | July 31, 1894                 |
| 20. | South of #19   | JAMES F. SORNSEN<br>Native of Denmark  | June 12, 1831  | May 16, 1888                  |
| 21. | South of #20   | Daughters of Mr. & Mrs. A. C. ANDERSON<br>CLARISSA born April 19, 1884<br>died April 18, 1889<br>ELIZABETH I. born Aug. 18, 1887<br>Died May 16, 1889. |  |                               |

PLOT SOUTH 8 (On roadway between Plot 8 and Plot 6.)

- 1. Nos. 1, 2, 3 and 4 enclosed in elaborate concrete boundary.

In Memory of CHRISTIAN WILLARSEN, born April 10, 1810; died June 29, 1897

WILLARSEN

Dear father rest in peace,  
 You have nobly fought life's battle  
 And well won eternal peace.

- 2. South of #1.

In Memory of KAREN P. WILLARSEN, born April 4, 1830  
 in Denmark; died Jan. 27, 1902

Mother

Gone, sweet mother to our father  
 Gone to join the ransomed above  
 She has nobly filled her mission,  
 She has done a work of love  
 And worthy of a crown most rare.

- 3. South of #2.

In Memory of MARY LARSON WILLARSEN  
 Mother Born Aug. 2, 1836 in Denmark;  
 Died Mar. 17, 1920

- 4. South of #3

WILLARSEN

DORTHEA M. CHRISTINE  
 June 13, 1855  
 Jan. 1, 1937

KISTY MARIE  
 Aug. 7, 1868  
 Oct. 2, 1956

Beloved sisters

- 5. South of #4, outside boundary

ANDREW WILLARSEN Oct. 16, 1878 Sept. 30, 1942

- 6. West of #4

CHRISTIAN ANDERSON THORUM 1816 1897

- 7. South of #6

MARY ANN ANDERSON THORUM 1822 1897

- 8. On roadway east of #1, about fifty feet.

In Memory of CAROLINE W. BAILEY, born in Ephraim  
 August 10, 1872; died July 9, 1891

A light from our household is gone,  
 A voice we loved is stilled.  
 A place is vacant in our heart  
 That never can be filled.

- 9. South of #8

F. R. B.

- 10. South of #9

C. W. B. (remainder illegible)

- 11. South of #10

ALFRED BAILEY, born Feb. 26, 1839,  
 died June 28, 1908  
 SOPHIE WARRILOW BAILEY, born March 20, 1844  
 died July 16, 1910

BBAILEY

- 11. South of #11, Military stone: ALFRED BAILEY Pvt Utah Ter Mil Cav  
 Blackhawk War Feb. 26, 1839 June 28, 1908

PLOT SOUTH 8 (Continued)

- 13. South of #12, illegible sexton's marker.
- 14. East of #8, west of #1 about forty feet.  
LOUISA B. POULSON      Jan. 23, 1864      June 3, 1946
- 15. South of #14  
ORSON POULSON      Sept. 7, 1860      Nov. 18, 1937
- 16. South of #15  
ERNEST R. son of Orson & Louise POULSON  
May 16, 1885      Aug. 20, 1914
- 17. South of #16, illegible sexton's marker.
- 18. South of #17  
JAMES W. son of Orson & Louise POULSON  
Dec. 21, 1896      July 2, 1912
- 19. South of #18  
In Loving Remembrance of ORSON H. son of  
ORSON & Louise R. POULSON, born Sept. 24, 1883  
Died July 12, 1902

PLOT SOUTH 9. South of Plot 8 #16, on roadway; north of south fence.

- 1. Our baby G. GORDON OLSON      1906

PLOT SOUTH 10. near roadway going east and west; and roadway west of Plot South 7.

- 1. Small stone near roadway:  
RAY
- 2. South of #1      GUY      ROYAL
- 3. South of #2      CHRISTENSEN  
NIELS ERASTUS      Nov. 28, 1870      June 24, 1889  
CHARLES GUY      April 7, 1887      April 11, 1892  
ROYAL F.      April 5, 1889      Sept. 11, 1890  
RAY S.      Oct. 16, 1897      Oct. 4, 1902
- 4. East of #3      OLSEN, Enid Raymond      May 3, 1888      Mar. 5, 1889  
ENID RACHEL      June 19, 1898      Feb. 7, 1899
- 5. West ten feet and north of #1, grave marked with wooden marker, broken.
- 6. South of #5, illegible wooden marker:  
C. D.      1898
- 7. South of #6, grave marked with wooden marker:  
LESLIE NIELSON      1902
- 8. South of #7, grave marked with illegible wooden marker.

PLOT SOUTH 10 (Continued).

- 67 -

9. South of #8, partly legible stone, broken  
In Memory of FRANKLIN son of Ole & Maria JENSEN  
Born May 31, \_\_\_ died Aug. 15, 1891
10. West of #9 JORGEN JENSEN Aug. 9, 1819 Mar. 24, 1909  
CHRISTINE JENSEN March 21, 1819 July 9, 1891
11. West of #8 ELIZABETH CHERRY Oct. 18, 1821 Sept. 24, 1900
12. South of #1, west and north five feet from #9  
JOSEPH CHERRY born March 29, 1821; died March 31, 1891  
aged 70 years and 2 days; weep not, he is at rest.
13. South of #12 KATY BJERREGAARD Jan. 23, 1886 Apr. 15, 1891
14. South of #13 EARL W. NIELSON 1898
15. South of #14, unmarked grave.
16. South of #15 RACHEL SIMONSEN 1908 1909
17. South of #16, unmarked grave.
18. South of #17, wooden illegible marker.
19. South of #18, illegible sexton's marker.
20. West of #12, grave with crumbled stone marker.
21. South of #20 (#21, 22, 23 & 24 inside ornamental iron fence).  
LAURENCE H. ANDERSON Mar. 21, 1883 Jan. 2, 1891
22. South of #21 MARY HANNAH RASMUSSEN Aug. 9, 1896 Nov. 11, 1896
23. South of #22 HANNAH C. A. R. BRYAN Feb. 28, 1859 Dec. 25, 1949
24. South of #23, square stone:  
RASMUS RASMUSSEN born Feb. 16, 1845 in Denmark,  
died Apr. 19, 1908 in Ephraim.
25. South of ornamental fence, broken and crumbled stone.

PLOT SOUTH 11 (South of Plot South 10).

1. Ornamental iron fence.  
ANE KATRINE MADSEN born in Denmark April 30, 1817  
died in Ephraim, Aug. 23, 1901  
JENS O. MADSEN (rest illegible)
2. South of #1 CHRISTIANSEN  
Catherine M. born Jan. 14, 1821 Skive, Viborg,  
Denmark; died Feb. 26, 1893, Ephraim, Utah.  
NIELS O. born Oct. 4, 1817, Dolby, Viborg,  
Denmark; died Jan. 27, 1899, Ephraim, Utah.

PLOT SOUTH 11 (Continued).

3. South about twenty feet, and east of #2, grave with wooden peg marker.
4. South of #2  
Mother DENA M. JOHNSON 1893 1937
5. South of #4, broken wooden marker.
6. South of #5, illegible sexton's marker.
7. West of #1 JULIA E. NIELSON Dec. 5, 1871 Sept. 25, 1899
8. South of #7 B. WILLIAM JENSEN Feb. 2, 1897 May 8, 1903
9. South of #8 K. B.
10. South of #9, unmarked grave.
11. West of #8  
WILLIAM A. HADDON born Nov. 13, 1857, Salt Lake City; died July 15, 1906  
Brother
12. South of #11  
Our Daughter MATTIE MARCELLA BENSON  
Nov. 23, 1901; Feb. 19, 1902
13. South of #12  
Mother SARAH F. HADDON born Jan. 21, 1816  
in Norfolk, England; died Feb. 22, 1904
14. South of #13  
Father THOMAS C. HADDON born Dec. 25, 1815 in  
Norfolk, England; died May 31, 1899.
15. South of #14  
Mother NAOMIA M. HADDON THOMASER born July 12,  
1868; died June 12, 1892.
16. East of #15  
ERMA BEAL MORTENSEN Born Dec. 27, 1891;  
Died Sept. 20, 1892
17. West of #12 and #13  
ANNE S. & BERTHA J. BRITSCH born and died  
June 14, 1910
18. South of #17, broken, illegible marker.
19. South of #18  
WILLIAM, son of John W. & Sophia B. MITTON  
born and died July 25, 1891
20. South of #19  
Our Beloved GEORGE LEVI BRUENHOLT  
Dec. 3, 1884 Mar. 22, 1892
21. South of #20  
Peace be Thine GREGERSEN  
KJERSTEN C. GREGERSEN born April 14, 1810  
in Lolland, Denmark; died Feb. 26, 1895.

PLOT SOUTH 12 (South of Plot South 11, bordering south fence of cemetery.)

1. South of #21, Plot South 11.  
In Memory of JAMES RASMUSEN born July 23, 1847 in Denmark; died May 26, 1902 in Ephraim.
2. About thirty feet south of #1  
REVA C. daughter of A. P. & Annie C. PETERSON  
born May 31, 1902 died July 26, 1902  
Only sleeping.
3. East about fifty feet from #1, square stone.  
In Memory of SOREN CHR. PETERSEN, Dec. 14, 1834  
died Dec. 12, 1914  
and wife LISE PETERSEN, Dec. 31, 1828, Haritalev,  
Hjorring, Denmark; died Nov. 13, 1901.
4. South of #3  
Daughter of Harvey OLSEN 1938 1938
5. South of #4  
In Memory of DELLA E. OLSEN born July 7, 1889  
DELLA died June 18, 1906  
Budded on earth to bloom in heaven.
6. South of #5  
In Memory of HANS MARTIN OLSEN born Feb. 6, 1878  
died Apr. 4, 1905  
He was the sunshine of our home.
7. South of #6  
OLSEN  
They have gone to the mansions of rest  
SOREN A. OLSEN Aug. 30, 1852 Sept. 11, 1901  
MARY K. OLSEN Jan. 12, 1851 Jan. 13, 1887

PLOT SOUTH 13 (Bordering roadway, west of Plot South 10.)

1. Twenty feet south of roadway  
CHRISTIAN RAYMOND LARSEN July 8, 1891 Feb. 26, 1892
2. West of #1 and ten feet north of #1  
Infant children of Jens Christian and Christina  
Thisted OLSEN  
EVA ELVINA Jan. 17-18, 1900  
boy Aug. 14, 1892 girl Apr. 16, 1894  
boy Apr. 3, 1896 girl July 18, 1898  
boy Jan. 24, 1902 boy Nov. 29, 1903  
girl Aug. 29, 1905
3. West of #1 and south of #2  
MARY ANN daughter of Mr. & Mrs. N. L. PETERSON  
Aug. 19, 1881 April 17, 1892
4. South of #3  
Mother ANNA P. OLSEN, born in Denmark  
July 22, 1818; died in Ephraim Apr. 1893.
5. South of #3  
CHRISTINE PETERSON born in Denmark, Dec. 1824  
died in Ephraim, Oct. 1892.

PLOT SOUTH 13 (Continued)

- 6. South of #5 MARTHA O. PETERSON born in Denmark, June 1854; died in Salt Lake City, 1948.
- 7. South of #6 N. L. PETERSON born in Sweden, Nov. 1820 died in Ephraim, March 1906.
- 8. West of #2 and about 30 feet south, ornamental green fence, with cement foundation, square stone.  
 West face: In Memory of SOREN NIELSON born near Christiana, Norway, Mar. 21, 1821; died in Ephraim, Utah Oct. 19, 1893 Father  
 Father, thou art missed.  
 North face: Mother MARIA CHRISTIANA BRUUN NIELSON Born Dec. 24, 1814 in Verdal, Norway died Nov. 29, 1906.
- 9. South of #8 ZINA HASTELLA CHRISTENSEN DAVID CHRISTENSEN  
 born June 21, 1892 born Oct. 8, 1882 in  
 died July 7, 1893 Mannasseh  
 died Aug. 19, 1900
- 10. South of #9, broken wooden marker, with only part legible:  
 DAVID WARREN ...
- 11. South of #10, unmarked grave.

PLOT SOUTH 14 (South of #13 and west of PLOT SOUTH 11.)

- 1. Cement boundary, broken. Square stone.  
 North face: Father JORGEN OLSEN born May 26, 1818 Sjælland, Denmark; died July 10, 1899 Ephraim  
 West face: OLSEN  
 SOUTH face: Mother PAULINE C. OLSEN born Jan. 5, 1824 in Copenhagen, Denmark; died April 22, 1906 Ephraim.
- 2. South of #1, inside ornamental iron fence:  
 In Memory of C. BERNHART HANSEN born Feb. 8, 1822 in Copenhagen; died Jan. 28, 1895.
- 3. South of #2 JAMES EDGAR PETERSEN 7 Sept. 1880 Jan. 13, 1898
- 4. West of #2 CHRISTINA wife of P. M. PETERSON, Feb. 25, 1825 Jan. 11, 1898.
- 5. West of #1 about fifty feet, sexton's illegible marker.
- 6. South of #5 ANDREW TYGERSON 1882 1941
- 7. South of #6 Gone but not forgotten JENS TYGESON born Sept. 15, 1821 in Aarhus Amt., Denmark; died Nov. 3, 1896. and wife KJERSTEN A. TYGESON, born Dec. 6, 1840 in Denmark. died March 19, 1911.

PLOT SOUTH 14 (Continued).

- 8. East of #6 and south about 5 feet from #6.  
CONRAD KJELSEN 1831 1915
- 9. South of #8  
ANDREW CLAY MORTENSEN  
Feb. 5, 1892 Nov. 19, 1895
- 10. South of #9  
In Memory of NIELSINE KJELSEN born Jan. 10, 1827  
in Viele Amt., Danmark; died Sept. 8, 1894  
Rest in Peace

PLOT SOUTH 15 East of Plot South 13 bordering roadway.

- 1. About thirty feet south of roadway.  
DAVID C. son of David & Stena CHRISTENSEN,  
born Oct. 27, 1893; died Mar. 29, 1894  
Rest in Peace our Darling, till we meet again.
- 2. West and south of #1, woodenmarker, illegible.
- 3. West of #2  
ICONE ELZINA BEAL Born Aug. 19, 1895  
Died Jan. 9, 1896
- 4. West about twenty feet and ten feet north of #3.  
ANNE MAGDELENA LARSEN born Jan. 3, 1858  
died March 16, 1912
- 5. South of #4, illegible broken stone.

PLOT SOUTH 16 (South of #15).

- 1. Square stone.
 

South face:	HANS HANSEN	Nov. 10, 1813	July 31, 1895
West face:	ANA ANDERSEN	Jan. 22, 1821	Aug. 31, 1895
	wife of H. Hansen		
North Face:	ANA C. ANDERSEN	June 20, 1832	Sept. 16, 1916
	wife of H. Hansen		
- 2. South of #1  
HANS HANSEN, Sgt. Utah Ter Mil Inf  
Blackhawk War Nov. 10, 1813 Jan. 31, 1895
- 3. South of #2  
JAMES V. STEVENSON Pvt Utah Ter Mil Inf  
Blackhawk War May 23, 1834 May 7, 1904
- 4. South of #3  
In Memory of Father and Mother STEVENSON  
James V. STEVENSON born Mar. 23, 1834,  
Little Eaton Derby Shire England, died May 7, 1904.  
ELIZABETH STEVENSON born Apr. 18, 1839 in  
St. Heliers, Jersey, England; died Nov. 1, 1901.
- 5. South of #4  
TAYLOR  
GEORGE TAYLOR born March 16, 1830 in England  
died Dec. 11, 1915; and wife  
MARY ANN TAYLOR Born July 19, 1834 in  
England; died May 30, 1897.



PLOT SOUTH 16 (Continued) .

- |    |  |                     |                       |               |
|----|--|---------------------|-----------------------|---------------|
| 6. | South of #5, Military stone:                 | GEORGE TAYLOR       | Sgt. Utah Ter Mil Cav |               |
|    |  | Blackhawk War       | March 16, 1830        | Dec. 11, 1915 |
| 7. | West of #3 and north about ten feet from #3. | ESTELLA KELSEN      | Jan. 11, 1890         | Apr. 21, 1903 |
|    |  | dau of Niels Kelsen |                       |               |
| 8. | South of #7                                  | LEONA KELSEN        | June 19, 1887         | Nov. 11, 1901 |
|    |  | dau of Niels Kelsen |                       |               |
| 9. | West about twenty feet from #8.              | NORA NIELSON        | Apr. 28, 1882         | July 8, 1897  |

PLOT SOUTH 17 (South of South 16, near south fence of cemetery.)

- |    |  |                          |                |                |
|----|--|--------------------------|----------------|----------------|
| 1. | South about sixty feet from South 16 Plot. | JOHN W. RAISEK           | Sept. 28, 1883 | Aug. 11, 1956  |
| 2. | South of #1                                | Wife HILDA RAISEK        | Dec. 15, 1880  | July 1, 1948   |
| 3. | South of #2                                | daughter BIRDELLA RAISEK | July 23, 1913  | July 23, 1913  |
| 4. | South of #3                                | JOSEPHINE HENDRICKSON    | Mar. 28, 1856  | Oct. 16, 1901. |

PLOT SOUTH 18 (near entrance of cemetery, south of roadway).

- |     |  |                           |                |               |
|-----|--|---------------------------|----------------|---------------|
| 1.  | About twenty feet from roadway, inside of fence:       | CARL OTTO SWENSON         | Oct. 30, 1891  | Nov. 27, 1891 |
| 2.  | Inside fence:  | JOHN HENRY SWENSON        | June 9, 1893   | July 5, 1895  |
| 3.  | Thirty feet west of #2, two unmarked graves.           |                           |                |               |
| 4.  | Ten feet west and ten feet south of #3.                | GLENN L. THORPE           | April 13, 1897 | Sept. 1, 1900 |
| 5.  | South of #4  | DOM L. THORPE             | Aug. 24, 1902  | Mar. 27, 1903 |
| 6.  | South of #5  | JULIA D. THORPE           | Feb. 5, 1869   | Apr. 11, 1955 |
| 7.  | South of #6  | CHRISTIAN L. THORPE       | Mar. 9, 1867   | July 22, 1947 |
| 8.  | West of #5 and #7                                      | LAWRENCE THORPE           | Sept. 11, 1912 |               |
| 9.  | South of #8  | Mother ANNA LARSON THORPE | 1861           | 1896          |
| 10. | South of #9 about 15 feet, illegible sexton's marker.  |                           |                |               |
| 11. | North about fifty feet from #8, near gate of cemetery. | HANSEN, JAMES P.          | Mar. 10, 1827  | Dec. 25, 1901 |
|     |  | BERNHARDT                 | Oct. 18, 1869  | Aug. 21, 1902 |

THE SETTLING OF EPHRAIM - 1854

By PETER FRANKLIN MADSEN  
Born April 13, 1877 in Ephraim, Utah.  
Written in 1960.  
Used by permission of author.

75076.13  
Princeton  
Sept 38 - 1966

Saint George.

I just this morn read your  
letter regarding permission to  
add the short history & know  
whether you have any former  
to include it as you explained.  
I am pleased that I could  
contribute something about our  
early pioneers. This would  
not have been known had  
I not been inspired by the  
route. Now under  
success in your endeavor  
Regards to Loyal and  
Friends. Sincerely,  
Frank Madsen  
Dore Wolf

3 BEHUNIN, who came with  
on a creek running  
easterly course. This  
BEHUNIN'S dug-out was  
or three rods north of  
built on one and one-half  
ths of a block north of  
of Main Street, just about  
it.  
migrants into Ephraim, the  
as was built at a cost  
t included all of the  
rth. This Fort was named  
PETER MADSEN (grandfather  
as dropped from the name  
has prevailed.  
hram in 1855. In his entour-  
ed to the people a great  
eard him. This same year,  
ppers - another problem

The boundary lines of Ephraim originally extended from Canal Creek in the north to Willow Creek on the south-east of town. The new city was founded in 1854, and was incorporated 1858. GEORGE TAYLOR was Ephraim's first mayor and HENRY BEAL her first magistrate.

REUBEN W. ALLRED, who had acted as a Bishop in Spring City, became Ephraim's first Bishop.\* His Counselors were WILEY P. ALLRED and JAMES T. S. ALLRED. CANUTE PETERSON became the first Stake President, with HENRY BEAL as his first and JOHN B. MAIREN as second counselors.

AGNES ARMSTRONG was the first reported school teacher of Ephraim. MARY THORPE MORRIS BEAL (wife of Henry) was another early teacher. Mrs. Armstrong held school in her own home. Any books available served as texts. Pencils were shaped from soft yellow rock. At that time, there were no slates.

There was a rock wall around where Snow College stands at present. It was known as the Town Square, where people gathered their milk cows. Someone would herd them in the meadows, taking them in the morning and bringing them home at night. We also had a sheep herd known as the "Town Herd."

Among the first carpenters who came to Ephraim and helped to build the community were PETER MADSEN, my Grandfather, who came here in 1854, and ANDREAS OVERSON, one of the first settlers. Grandfather and OVERSON stood a log on end, and each taking hold of a saw, made lumber which they planed by hand for doors, windows and flooring.

For the first water system which was begun in the early seventies, these same two men took poles and sawed them from end to end, hollowed them out, then put them back together, making wooden pipe. They wrapped rawhide around the poles to hold them together. They dug a trench a distance of some 800 feet, and placed the head of the pipeline in the

\* Bishop is appointed head of L.D.S. Wards. Stake President refers to L.D.S. or Mormon Church official.

creek just north of ETTA JOHNSON's house (193 South 4th East), where JOHN AHLSTROM lived. They came down as far as CHRISTIAN FRANDSEN's house, thence north to JORGEN JENSEN's (he was MATILDA SCHULTZ's grandfather.) He was one of the first blacksmith's in Ephraim. Thence north to PETER MADSEN's home. Those assisting with this project were PETER MADSEN, JORGEN JENSEN, ANDREAS OVERSON, LARS POULSON and YESKIE LARS ANDERSON. Later on, in about 1877 or 1878, there were about ten or twelve more Ephraim pioneers who joined in and expanded the project. Other carpenters in those early days were G. W. SODERBERG, OLE LARSEN, who was a millwright, CHARLEY FREDRICKSON, ANDREAS OLSEN who they called "Shipp Olsen," NIELS CHRISTENSEN, OTTO G. OLSEN, who made caskets (he was one of the first undertakers in Ephraim,) GERMAN RASMUSSEN, ANDREAS P. OVERLADE.

Masons were ERICK CHRISTENSEN, JOS. E. ANDERSON, NIELS JENSEN, A.C. NIELSON, Sr., NIELS SPENDRUP, M. L. CHRISTENSEN, CHRISTIAN NIELS JENSEN, NIELS PEDER NIELSEN, and a man whose name I do not remember but whose nickname was Screw.

Blacksmith's I remember were CARL OTTERSTROM, JORGEN JENSEN, GEORGE JENSEN, JENS C. JENSEN, BERZELL, FRED CHRISTIANSEN, ALF DAHL, LEWIS LARSEN, and OLE NISSON (better known as OTTERSTRUM Blacksmith).

Stonecutters were ALFRED BAILEY, Sr., PETER L. BREINHOLT, JOHN C. JOHNSON, PARLEY McPARLAND. McPARLAND and BAILEY made headstones for graves.

Ephraim's first grist mill was owned by TOM THORPE. The mill was run by a water wheel. NIELS THOMSON had a burr mill east of TOM LUND's (475 S. 5 East) where RALPH LUND now lives. TOM LUND had one of the first saw mills in Ephraim canyon. GEORGE TAYLOR, Ephraim's first mayor, was the sawyer at the TOM LUND mill.

Wheelwrights were PETER MADSEN (my grandfather) and JOHN C. JENSEN, better known as "Wheelmaker." We also had a tanning yard in the west part of town, located where HARRY ANDERSON's place (195 North 2nd West) stands.

Harness makers were CHARLES WHITLOCK, GEORGE QUINN, JIM STEVENSON, DOREN OVIATT, and WILLIAM QUINN. Shoemakers were Mr. OLSEN, JOHN NIELSON and "LAME" HANSEN.

Shinglemakers were H. P. HANSEN, known as "Shingle Pete". The butcher was CHRIS JENSEN, called "Chris Seller."

The grain brokers were PETER GREAVES, Sr., JOHN H. OTTERSTROM, JOHN S. BEAL, and CHRIS WILLARDSON.

Our first Drug Store, "Palvernardie." Our first photographers: M. JENSEN and later J. P. CHRISTENSEN. C.C.A. CHRISTENSEN was our artist.

The Ephraim Creamery Company were C. WILLARDSON, D. W. ANDERSON, GEORGE LARSEN, CHARLES NIELSON, EPHRAIM PETERSON and others.

CARL UCKERMAN had a planing mill, and in the shop at this mill, he employed several carpenters who made furniture, tables, chairs, cupboards, bedsteads, chests of drawers, sofas, wardrobes, rocking chairs, doors, windows; in fact, everything used in furnishing the home. Carpenters who worked for UCKERMAN were all first class carpenters. They used no nails in the furniture, but "dovetailed" the things they made. I have a sofa that was made in this shop that has no nails to hold it together. Carpenters who worked here were G. W. SODERBERG, MR. HALVERSON, CHARLEY FREDRICKSON, ANDREAS OLSEN, OTTO G. NIELSEN, NISLS CHRISTENSEN and ENGABRET PAULSON.

In June 1898 the population of Ephraim reached 3,000 people. There were 719 pupils of school age in Ephraim, 74% of whom were enrolled in school. The average wage for male teachers at the turn of the century was \$55.00 per month, and the average pay for lady teachers was \$35.00 per month.

## RECREATION IN THE EARLY DAYS

There was a theatre on the second floor of the "Old Co-Op Store" building, where there was a stage and the local "talant" put on home dramatics.

There were four Ward Houses<sup>\*</sup> in Ephraim. The "First" was where the Library now stands. The "second" was where LA VAR TAYLOR's home stands at Second North and Main. The "Third" was where BUD SANDERS home stands at 121 North 2nd East, and the "Fourth" was where NEWELL CHERRY now lives (190 East 1st South). These buildings were all used as school houses, and also as dance halls.

In the early 1890's there was a dance floor built by JIM LARSEN in his garden under the apple trees. There were also some large shade trees where poles were placed from tree to tree and swings hung. The music was furnished by JIM LARSEN playing the violin and one of his daughters playing the piano. They sold home-made ice cream for refreshments.

Also in the early nineties there was a man known as PETERSON who converted an old horse barn into a dance hall. It was soon converted into a theatre, that served for amusements until 1897.

---

In the year 1897, EZRA MADSEN and ANDREW L. THORPE erected the "Opera House" where theatre companies came and put on shows. This was also used as a dance hall. Then someone built a dance pavillion just east of MATILDA SCHULTZ's home and the Christiansen Furniture Store (41-53 South Main). It was centered via the driveway between these two buildings. We danced there for many years, and this building was used for a season to show silent pictures on the screen.

In 1911 there was a group of prominent men that erected the "Social Hall" at Main and First South. When this hall was finished, it was said

---

\* Ward House is another name for L.D.S. Meeting House or Chapel.

to be one of the nicest dance halls in the State of Utah. We now have two gymnasiums and three L.D.S. Church recreation halls in the community.

In the year 1914 the first paved road in Sanpete County was laid from Pigeon Hollow north of Ephraim south to Manti City. PETER MORTENSON was County Commissioner for Sanpete County at this time. The pavement was laid by OLAF NELSON of Logan, who was the contractor. The labor was done by hand, the concrete being mixed by hand on a board platform, Niels Peter NIELSEN log-chained the road to find the best route. The labor on the road was done by hand, the concrete being mixed by hand on a board platform.

---

~~SOME OF THE THINGS WE HAD FOR PEOPLE TO MAKE A LITTLE MONEY IN THE EPHRAIM CITY, UTAH, IN THE EARLY DAYS~~

There was a creamery, some stone quarries, some saw mills, a shingle mill. A little later on we got a canning factory that employed quite a few people. There were about four stone quarries: The Meeting House Quarries, Parry's, P. C. PETERSON's and one in Lime Kiln Hollow. All in all, they employed several men in the summer time. Nearly all able-bodied men learned the art of sheep-shearing so they earned some money to help toward their living.

In the early days nearly all of the town folks had a few acres of land to raise some grain and feed for their cows, most people having one or more cows. They also kept a few sheep, some chickens and two or three hogs, so they mostly raised their own living along with their gardens. They also had some small berry bushes, some fruit trees, and raised nearly all of the fruit they needed. They put up jam in large containers for winter use. Nearly everybody had a potato pit in which to store their vegetables for winter. Folks would kill and cure pork, beef and mutton for winter use. Nearly every family had a few chickens to supply eggs.

There were some grist mills - TOM THORPE having the first one. Later on NIELS THOMSON erected a mill known as "The Grist Mill." These mills were powered by water power. In due time, some farmers erected what was known as the Ephraim Roller Mill. They financed the mill, and it was built by OLE LARSEN, mechanic and also mill-wright. Here the farmers then took their wheat to be ground into flour.

In the early 1900's there were several horse-powered threshing machines to thrash the grain raised in the Ephraim Precinct. Later on a company of farmers and businessmen purchased a steam thresher - in fact it was in the summer of 1907. I, along with the rest of the crew, commenced to thresh the first of October and finished on Thanksgiving Day that same year. We threshed 119,000 bushels of wheat, oats, barley and small grain that season. At one time, I remember that Sanpete County was called the "Granary of Utah." Ephraim farmers shipped many thousands of bushels of grain.

Before the advent of the railroad into the county, farmers hauled grain to Thistle and to Salt Lake City by teams. JOHN OTTERSTROM, JOHN S. BEAL, PETER GREAVES Sr., and CHRIS WILLARDSON all bought and sold grain. In the early 1890's they only received 35¢ per bushel, or three bushels for one dollar. In those days, flour could be bought for \$1.00 per hundredweight. Alfalfa hay sold for \$4.00 to \$5.00 per ton. PETER GREAVES Jr. raised a lot of meadow hay that he cut and baled and shipped to the mining camps for the mine horses.

When the railroad was extended past Sanpete as far south as Marysville to haul ore from the mines there to the smelters at Murray, where the metal was extracted from the rock, it gave employment to some of our menfolk. Several of the farmers went into the mountains and cut and hewed ties for the railroad. That enterprise brought some needed cash to these



farming communities. Several of our young men left and went over east to Colorado and worked on the railroad that eventually came to Thistle and on to Salt Lake City, known as the Denver and Rio Grande Western Railroad.

The largest percent of houses built in the early days were built of stone, as there was lots of "Float Stone" which could be gathered and hauled into town for houses, barns, fences and all necessary buildings such as granaries, chicken coops and other out-buildings. Nearly all of the settlers could exchange work and so they were able to get homes to live in. Men who quarried rock for meeting houses and other such buildings as were required did so, and got some carpenter work in exchange from carpenters.

Finally, someone made adobes. They were made out north of town, out of some blue clay. The settlers thought the soil around town was too hard to handle. This was the reason for the adobes being made out there.

PETER MADSEN was the first wagon maker in Ephraim. ANDREAS OVERSON was a first-class carpenter, and he and PETER MADSEN worked together a lot. They sawed lumber by hand to make doors and windows, also furniture: chairs, bedsteads, cupboards, wardrobes, tables. There was a man called "Mass Weaver" who made willow baskets, which were used for carrying chaff, also hackles to feed the stock.

CHRIS LARSEN, Mayor Calvert Larsen's father, commenced the Larsen Water Project in the summer of 1914 that took almost four years to complete at a cost of \$250,000.00. Canals were dug and a tunnel bored through the mountain. There are several miles of canals to carry the water out to the farms in "Pigeon Hollow." This was the largest undertaking for one man which was ever started here, and completed by hard work and planning. He almost went broke. He left a big job finished for someone else to get the benefit from. CHRIS LARSEN was a farmer, stock and sheep raiser. He also bought and sold lambs and sheep and wool. He bought, fed and raised

sheep and lambs for several years. He also bought and sold cattle. His son, Mayor CALVERT LARSEN followed in his father's business for some time, and at present raises (along with his sons THERALD and KIM) black-faced sheep for shows. Therald took many prizes with fat lambs at different stock shows in the state. KIM, the youngest, is still showing his stock and getting top prizes for "champions", "Best rams" and also "Top Ewe Lambs." Both boys are professional sheep fitters.

#### THIS I REMEMBER

This I remember while I was a small boy living in Ephraim: On Main Street there was a foot bridge across the creek (from the corner where the Bank of Ephraim stands to the Post Office) that was used for civilians to cross the deep ravine. In the middle of the street teams would go down then up the incline to cross from one side to the other. The creek bed was quite deep all the way through town. Pine trees grew all along the creek from the mouth of the canyon down to the city limits.

Later on, they built a rock wall along the two sides of the creek just east of the Post Office crossing main street north-west over to where the Anderson Drug now stands, thence north past the Opera House and the building which stood there where Monte Lyon Amusement Center now stands (25 North Main St.) Then the creek was covered as far as the Drug Store across Main Street, also north to where it now runs through the block. The latter part was covered with planks, making a board walk, which stood until they commenced building the business houses, and then the creek was covered with cement which is used at present.

Our electric light system commenced in the year 1905. I (Frank Madsen) helped dig the pole in, and also helped string the wire. J.H. JENSEN, CLAUDE KELSON, NATE KOLEY were the hikers or "linemen". NED BENSON and I were the ground men. A man called "Eixie" - a Mr. BIXEL, was our boss on the light lines. At first the light poles were in the center of the street, later they were moved to between curbs and sidewalk.

The water works was commenced in the summer of 1912. I also worked "putting in" services for folks as fast as we could from the main line to the curb or sidewalk. A plumber by the name of HOFFMAN was our boss on the water system.

#### "LEST WE FORGET"

"Lest we forget" the hardships of our pioneer forefathers had to endure: they had to build their homes, clear and till the soil so as to get some grain planted for bread.

First they grubbed the brush, then plowed the ground. Then they sowed the grain by broadcasting the seed by hand. They harrowed with a home-made harrow, laid off the ground, then made ditches from the creek to get water on the land. Then when the grain was ready to harvest, they cut it by hand with what was called a "Cradle." They bound the grain into bundles by hand, and hauled it to their homes. Here they made a "threshing floor", and flayed the grain, removing the straw, and gathering the grain together. They "sifted" it by hand to blow away the chaff. They repeated this method until the harvest was over. The wheat was ground by hand for their bread and cereals.

It wasn't long until there was a machine known as the reaper, which replaced the hand cutting; but still they had to bind the grain by hand. In time, someone invented a self-binder to cut the grain, which took place of the reaper and hand binding. Then someone bought a threshing machine which was operated by horsepower. This solved the threshing problem for some time, then came a steam thresher which was more efficient; now a combine harvester is being used.

In the early days TOMMIE THORPE erected a flour mill which was powered by water. Later on the roller mills came into our midst. Now we have combines to cut thresh and sack our grain, which are powered by gas and diesel oils. We have come a long way from the ox team to mechanical power since Ephraim was settled one hundred and five years ago.

## PIONEER UTENSILS AND USAGES

The way our Pioneer parents had of getting their culinary water for domestic use at first, as you have no doubt been told, was by carrying water from the creek to their homes for cooking, washing and other necessities in the home. These Pioners were all mechanics - some in one phase and some in another.

The first necessary genius was "Cooper" HANSEN, who made wooden barrels and buckets for the purpose of transporting the water from the creek to the homes. The hoops to hold the barrels together were made of birch and willows. In winter they made small sleds to haul the water; in summer they made a yoke that fit on their shoulders, and attached a rope that hung from each end, tied a bucket on the ends and carried as much as ten gallons at a trip. For watering the livestock they drove them to the creek nearest their homes. One place was up where Christian Hall lived (111 S. 3rd E.), another was where Hillary Larsen now lives (119 E. 1st South);

In due time they commenced to branch out from the Fort. They laid out the streets and dug ditches to carry water to their lots for gardens and a little grain, wheat, barley and oats, also what was known as cow peas. Everybody helped one another; they were all as one big family. If we would be more considerate of one another, this would be a better world in which to live.

Wooden barrels and tubs were also made by brother Hansen. Churns, buckets, and large tubs for the women to do their washing in, which was done on a washboard, also made of wood; barrels to cure their meat in brine; large barrels to put water in to haul there on sleds in the winter - and were hauled from the creek nearest where the people lived.

These carpenters and mechanics brought their tools with them from the old countries they came from. Blacksmiths made bits from steel after

they were somewhat settled. Blacksmiths GEORGE JENSEN, CARLOS OTTERSTROM and RASMUS C. LARSEN made plow shares. RASMUS C. LARSEN lived where Mrs. William Estep lives (140 South 4th East) and was her grandfather. They were all real smiths, as they were all apprentices in their native land. These apprenticeships lasted seven years, taken under a genius in his profession.

These boys would live right in the home with their teachers, and worked for him for their room and board. After graduation they got their diplomas and were out for themselves. It made no difference what kind of profession they should choose, the system was the same.

Caskets were manufactured by ANDREAS OLSEN, who was AGNES ANDERSON's father. One of his workmen was NIELS CHRISTENSEN who was a brother to ERICK CHRISTENSEN, mason. Then OTTO G. OLSEN along with his brother EDWARD OLSEN, made caskets which were made from our native lumber, sawed in our community. OTTO G. OLSEN draped these caskets. Then he obtained a hearse which was drawn by two white horses. His home was where the undertakers parlor is at present (213 East 3rd South).

Stone cutters were ALFRED BAILEY Sr., and FARLEY McFARLANE. These two men made tombstones out of the white oolite stone we have here in our present quarry located in Pigeon Hollow, also in Lime Kiln Hollow.

Then came the weaver, the basket-maker who was "Mass Weaver." He lived and built the house that ARCH DRAPER now occupies (275 E. 1st North). They cut small willows and made them into baskets for carrying chaff and hackles for the livestock to eat. There were also baskets made for clothes baskets, cribs used to put babies in, and tuck them down while their mother had to do her housework. God bless the memories of our Pioneer parents. The Lord surely blessed them, as when anyone took sick the Elders were called in to bless the sick. God was the only Doctor they had in those days, and he did bless them and prosper them. I sincerely hope that we

will never forget to thank God for our heritage which is a rich one.

Where there is unity there is strength.

In the early days one man whom I knew as Potmaker HANSEN made earthen jars and flower pots and churns of what was known as Potter's clay. He also made large mixing bowls. He had a kiln he cured this crockery in, then it was polished and glazed. He lived down just north of the railroad depot, and west across the tracks.

PETER FRANKLIN MADSEN - 1960.

---

MAP SHOWING PLOT LOCATIONS IN EPHRAIM PIONEER CEMETERY

N  
W — E  
S

Sept. 1966

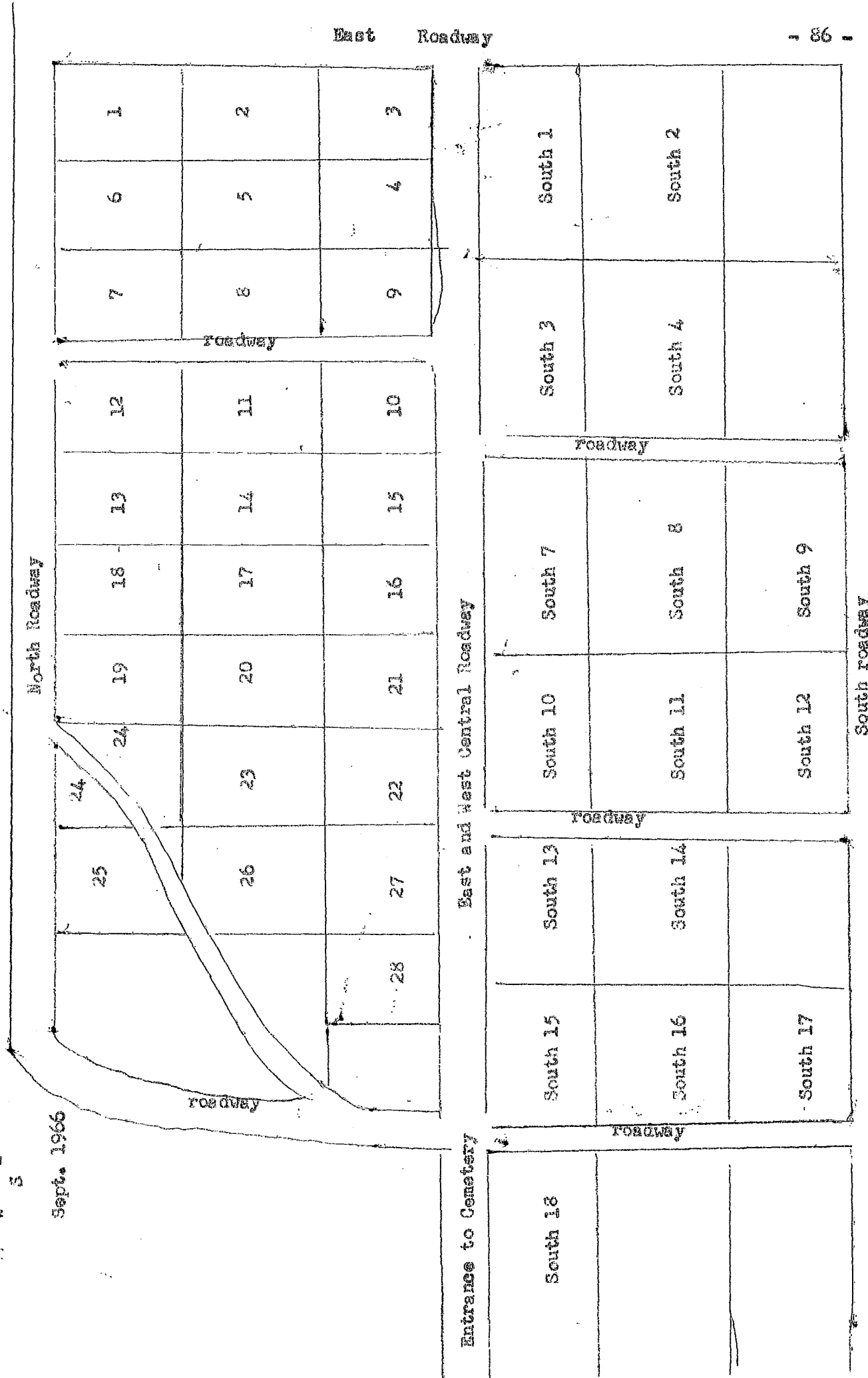

East Roadway

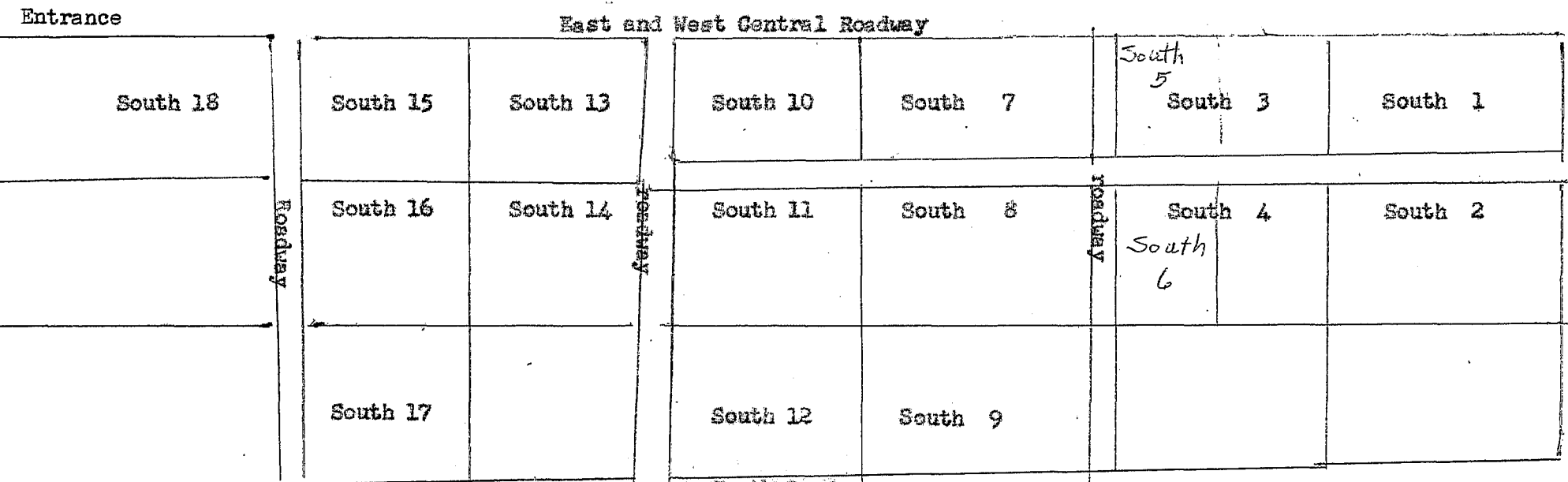
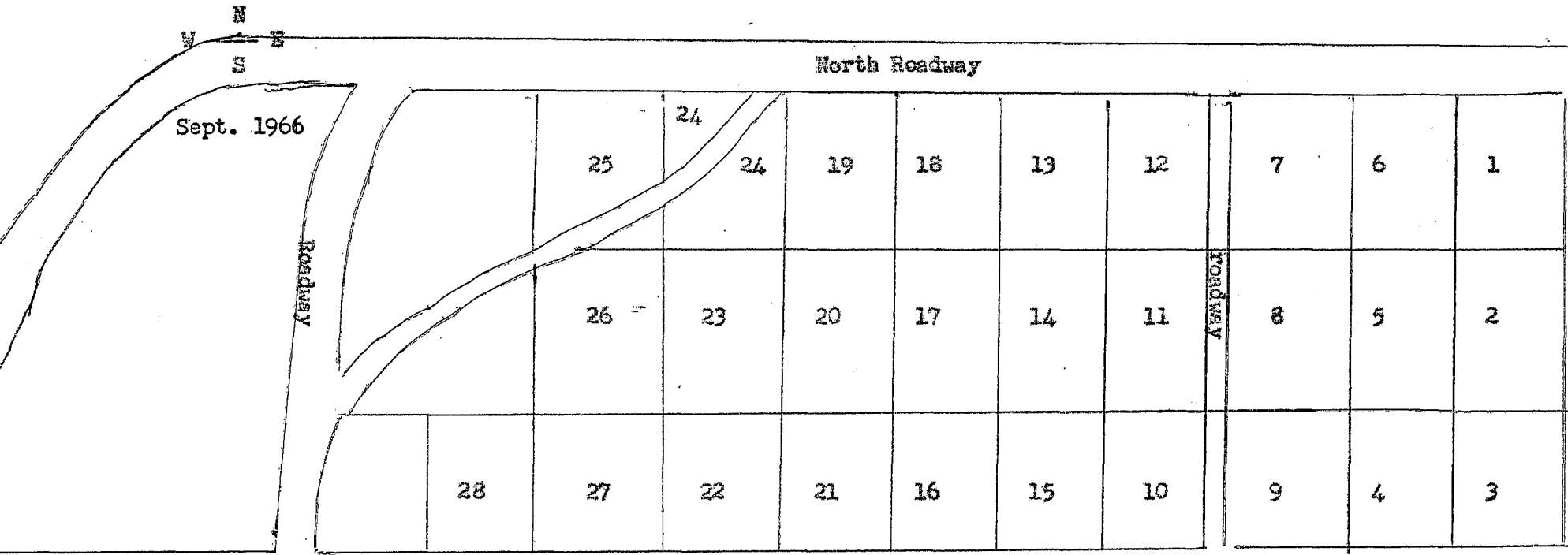



## INDEX

Name	Plot Line	Page	Name	Plot Line	Page
AHLSTROM, John		75	ANDERSON, Rebecca Christena	18 472	10,43
ALLEN, Elizabeth H.	5 82	2,25	ANDERSON, Rebecca Christiana	15 341	8,40
ALLRED, Eliza E.	11 212	5,31	ANDERSON, Sarah H.	14 306	7
ALLRED, George M.	11 214	5,31	ANDERSON, Sena T.	S3 41	17,60
ALLRED, James T. S.		74	ANDERSON, Yeskie Lars		75
ALLRED, James W.	11	31	ARMSTRONG, Agnes Ann	20	46,74
ALLRED, Karen M. S.	11 215	5,31	ARMSTRONG, Agnes S. Parker	S6 401	18,63
ALLRED, Parley N.	11 213	5,31	ARMSTRONG, Hannah Wickman	7 128	3,26
ALLRED, Reuben W.		74	ARMSTRONG, James Wm.	20	46
ALLRED, Wiley F.		74	ARMSTRONG, Jessie C.	S6 402	18,63
ANDERSON (illegible)	18	43	ARMSTRONG, William J.	S6 403	18,63
ANDERSON, Ana	S16 267	21,71	ARNOLDSON, Elwold	S2 63	17
ANDERSON, Ana C. (Hansen)	S16 266	21,71	B. (K.B.)	S11	68
ANDERSON, Andrew	23	53	BAILEY (4)	23 613	13
ANDERSON, Ane Katrina	4	24	BAILEY, Alfred	S8 150	19,65
ANDERSEN, Ane Marie	4	2,24	BAILEY, Alfred Sr.		75
ANDERSON, Ane Marie		46	BAILEY, (C.M.P.)	S8 152	19,65
ANDERSON, Angus E.	S3	60	BAILEY, Caroline W.	S8 154	19,65
ANDERSON, Anna Kierstina	21 538	12,48	BAILEY, (F.H.B.)	S8 153	19,65
ANDERSON, Anna M.	S5	18,62	BAILEY, Sophie Warrilow	S8 151	19,65
ANDERSON, Archie I.	18 474	10,18	(BALTZERSEN), (C.P.)	12 274	6,34
ANDERSON, August	S3 47	17,61	BALTZERSEN, Christen C.	12 271	6,34
ANDERSEN, Christian	4 45	2,24	BALTZERSEN, Christens	12 272	6,34
ANDERSON, Christian (Thorum)			BALTZERSEN, Dorothy K.	12 270	6,34
	S8 110	19,65	(BALTZERSEN, ) (M.C.B.)	12 275	6,34
ANDERSON, Cl arisse	S7 137	19,64	BALTZERSEN, Orson	12 273	6,34
ANDERSON, D. W.		76	BASTHOLM, Anders	13 282	6,35
ANDERSON, E. Wesley	28 718	16	BASTHOLM, Annie Margret	13 281	6,35
ANDERSON, Elizabeth	17 403	9,43	BAWDEN, Ann R.	24 488	14,53
ANDERSON, Elizabeth I.	S7 142	19,64	BAWDEN, Anna LaVerne	24 487	14
ANDERSON, Elmer	S3	60	BAWDEN, Geo. I.	24 490	14,53
ANDERSON, Elmer F.	18	43	BAWDEY, Hazel F.	23 492	13,53
ANDERSON, Erastus	S3 38	17,60	BENGTSEN, Mette	23 605	13,52
ANDERSON, Ernest Raymond	S3	61	BAWDEN, Ophelia	23 491	13,53
ANDERSON, Hans	18 426	9,44	BAWDEN, Steph. M.	24 489	14,53
ANDERSON, Johan	17 412	9,41	BAWDEN, Vivian	24 486	14
ANDERSON, John A. Jr.	S3	60	BEAL (ch. of Henry, Bertie)	S5 81	18
ANDERSON, Johnnie Albert	7 107	3,26	BEAL, Andrew H.	19 440	10
ANDERSON, Jos. E.		75	BEAL, Catherine M. Cooper	19 441	10
ANDERSON, Josephine	2 39	1,23	BEAL, Charles Andrew	23 600	13,51
ANDERSON, Josephine Marie	18 472	10,43	BEAL, David Thursby	S5 82	18,62
ANDERSON, Karen	18 425	9,44	BEAL, Emma (Mortensen)	S11 199	20,68
ANDERSON, Lars A.	18 472	10,43	BEAL, Florence M.	S5 87	18,62
ANDERSON, Laurence W.	S10 183	20,67	BEAL, Henry		74
ANDERSON, Lewis	14 290	6,36	BEAL, Byron Franklin	23 599	13,51
ANDERSON, Malinda	14	37	BEAL, Ione Elzina	S15 263	21,71
ANDERSON, Maren	18 477	10,43	BEAL, John	S5 30	18,62
ANDERSON, Maren C.	27 668	15,55	BEAL, John S.		76,79
ANDERSON, Marie	23 494	13,53	BEAL, John William	23 598	13,51
ANDERSON, Marie	S3 48	17,61	BEAL, Margie E.	S5 88	18,62
ANDERSON, Mary A.	23	53	BEAL, Mary Thorpe		74
ANDERSON, Mary Ann (Thorum)			BEAL, Nancy M. Whitlock	19 445	10,45
	S2 109	19,65	BEAL, William	19 443	44,45
ANDERSON, Niels G.	S5 84	18,62	BEAL, William	19 443	10
ANDERSON, Niels Peter	23 493	13,53	BEAL, William Henry	17 370	8,41
ANDERSON, Pearl L.	18 472	10,43	BEHUNIN, Isaac		73

Name	Plot	Line	Page	Name	Plot	Line	Page
BENGSTEN, Matte	23	605	13,52	CHRISTENSEN, John C.	14	334	7,37
BENSON, Mattie Marcella	S11	203	20,68	CHRISTENSEN, Karen	8	142	3
BENSON, Martin Jr.	23	617	13,53	CHRISTENSEN, Kisten N.	5	86	2,25
BENSON, Ned			81	CHRISTENSEN, Laura M.	2	21	1,22
BJERREGAARD, Katy	S10	176	19,67	CHRISTENSEN, Mable Dorinda	2		23
BLACK, Benjamin J.	15		39	CHRISTENSEN, Mads	5	89	2,25
BOSEN, Hans J.	28	737	16,57	CHRISTENSEN, Matilda M.	11		33
BOSEN, James Henry	28	705	15,56	CHRISTENSEN, Mary	S1	6	16,58
BOSEN, Maria	28	707	15,56	CHRISTENSEN, Mildred Virginia	2		23
BREINHOLT, George Levi	S11	212	20,68	CHRISTENSEN, N. L.			75
BREINHOLT, Peter L.			75	CHRISTENSEN, Niels		75,76,84	
BREINHOLT, Thorval Duane	S11	210	20	CHRISTENSEN, Niels C.	S11		67
BRITTSCH, Anne S.	S11	209	20,68	CHRISTENSEN, Niels Erastus	S10	160	19,66
BRITTSCH, Bertha J.	S11	209	20,68	CHRISTENSEN, Peter	11		33
BRUUN, Mary Christians	S13	246	21,70	CHRISTENSEN, Ray S.	S10	162	19,66
BRYAN, Hannah C.A.R.	S10		67	CHRISTENSEN, Robert Erastus	2		23
BUNSON, Angus	1	(	1	CHRISTENSEN, Rosetta	S6	79	18,63
BUSK, Erick Nielson	S7	139	19,64	CHRISTENSEN, Royal F.	S10	161	19,66
CHEVY, Elizabeth	S10		67	CHRISTENSEN, Ruby Petrea	2		23
CHEVY, Joseph	S10	177	19,67	CHRISTENSEN, Sophie	S1	7	16,58
CHRISTENSEN, Andrea Marie Skaroe				CHRISTENSEN, Zina Nasella	S13	245	21,70
	2	22	1,22	CHRISTIANSEN, Carrie	8	146	3,27
CHRISTENSEN, Andrew (Hune)	12	260	6,33	CHRISTIANSEN, Christine	17	393	9,42
CHRISTENSEN, Ane Marie	21	531	11,48	CHRISTIANSEN, Dorcas	26	641	14,55
CHRISTENSEN, Anna	5	90	2,25	CHRISTIANSEN, Fred			75
CHRISTENSEN, Anne	23		53	CHRISTIANSEN, Fredrick N.	8	143	3,27
CHRISTENSEN, Anne	17	399	9,43	CHRISTIANSEN, Frederikke	8	147	3,27
CHRISTENSEN, Anthon	17	401	9,43	CHRISTIANSEN, John Erick	26	642	14,55
CHRISTENSEN, Baby (Fred)	13	283	6	CHRISTIANSEN, Mariane Luise	17	394	9,41
CHRISTENSEN, C.C.A.			76	CHRISTIANSEN, Nettie	8	145	3,27
CHRISTENSEN, Caroline (Jacobsen)				CHRISTIANSEN, Peter	8	144	3,27
	17	400	9,43	(CLAUSEN), J.A.C.	2		23
CHRISTENSEN, Catherine V.	S11		67	(CLAUSEN), J.C.	2	27	1,23
CHRISTENSEN, Charles Antons				CLAWSON, James Franklin	25	636	14
	17	403	9,43	(CLAUSEN), M.C.	2	26	1,23
CHRISTENSEN, Charles Guy	S10	161	19,66	CLAUSEN, Mariane N.	2	26	1,23
CHRISTENSEN, Christen	21	531	11,48	CLAWSON, Rasmus	25	639	14,55
CHRISTENSEN, Christen L.	2	23	1,22	CLAWSON, Sona	26	636	14,55
CHRISTENSEN, Christens N.	2		22	COOPER, Catherine M. (Beal)	19	441	10,45
CHRISTENSEN, Christian	11	209	5,33	CRAMER, Arthur	11	248	5,32
CHRISTENSEN, Conrad	9	174	4	CRAMER, Lorentze O.	11	249	5,32
CHRISTENSEN, David	S13	244	21,70	CRAMER, Lorentzo	11	238	5,32
CHRISTENSEN, David G.	S15	258	21,71	D. (C.D.)	S10		66
CHRISTENSEN, Dortha K.	11	208	5,33	DAHL, Alf			75
CHRISTENSEN, Dortha H.	11		33	David Warren	S13		70
CHRISTENSEN, Eliza Fehrson	L4	334	7,37	DORIUS	12	261	6,33
CHRISTENSEN, Erick			75,84	DORIUS	S7	115	18,64
CHRISTENSEN (father) K.	2	33	1	DORIUS, Ane Sophia	S7	122	18,63
CHRISTENSEN, Frederik	14	311	7,38	DORIUS, Ane Tomine F.	22	586	13,51
CHRISTENSEN, Grace Christine				DORIUS, Caroline M.	22		51
	2		23	DORIUS, Charley O.	S7	118	18,63
CHRISTENSEN, Gunnild	4		23	DORIUS, Fredrick	22	585	13,51
CHRISTENSEN, Inger N. (Hune)	12	253	6,33	DORIUS, Johannah Olesen	S7	121	18,63
CHRISTENSEN, J. P.			76	DORIUS, John F. P.	10	192	4,30
CHRISTENSEN, Johanne G. (Hune)				DORIUS, Karen F.	10	191	4,30
	12	259	6,33	DORIUS, Lewis Olsen	S7	120	18,63
CHRISTENSEN, Johanne Jensine				DORIUS, Marie Olsen	S7	119	18,63
	2	22	1,22	DORIUS, Mary Ann (?)	22		51

Name	Plot Line	Page	Name	Plot Line	Page
FORIUS, Nicoli	22	51	HANSEN, Johanna Christine	15 322	7,38
EDWARDS, Anna A.	19 485	10,45	HANSEN, Johanne Margrethe	26 656	14,55
EDWARDS, Caleb G.	19 485	10,45	HANSEN, Karen	22 557	12,49
EDWARDS, Charles	20 485	10,45	HANSEN, "Lama"	21 557	12,76
EDWARDS, Cynthia	19 485	10,45	HANSEN, Peter	26 658	14,55
EDWARDS, Cynthia A.	20 485	10,45	HANSEN, Sine	13 249	6,35
EDWARDS, Rebecca	20 485	10,45	HANSEN, Thomas	26 658	14
E. (E.E.)	27 701	15	HANSEN, Wilford	S7 136	19,64
ERICKSEN, Johan	20 500	11,46	HANSEN, Zina I.	S2 59	17,59
FOWLER, Joseph	19 484	10,45	HAVSTE, Ann Sophia (Schwalbe)		
FRANDSEN, Christian		75		22 592	13
FRANDSEN, Harold W.	S7 114	18,64	HENDRICKSON, Hans Peter	15 325	7,38
FREDERICKSON, Charley		75,76	HENDRICKSON, Josephine	S17 280	21,72
FROST, Jens Christian	8 156	4,28	HITE, William T.	15	39
FROST, Johanna Mara	8 154	4,28	HOFFMAN, (Plumber)		82
FROST, Mellie W.	8 153	4,28	HUNE, Andrew Christensen	12 260	6,33
FROST, Sena	8 155	4,28	HUNE, Inger H. (Christensen)	12 258	6,33
G. (Siels G.)	11	5	HUNE, Johannes O. (Christensen)		
GREAVES, Elva Fina	5 91	2,25		12 259	6,33
GREAVES, Margaret A.	21 523	11,47	JENSEN, Iens Christian	21 465	11,47
GREAVES, Peter Sr.		76,79	JACOBSEN, Caroline Christensen		
GREAVES, Roy	5 92	2,25		17 400	9,43
GREAVES, William Thomas	21 522	11,47	JENSEN, Anders	22 566	12,50
GREEN, Bengt M. Alma	14 335	7	JENSEN, Anna O.	15 313	7,39
GREEN, Henry	22	51	JENSEN, Anne	22 565	12,49
GREEN, Rose Allen	22 584	12,51	JENSEN, Anna Maria	22 560	12,49
GREGENSEN, Kjersten G.	S11 213	20	JENSEN, Annie Johanne (Scow)		
GUSTROM, A.	13 289	6,35		18 428	9,44
H. (A.N.H.)	S2 55	17,59	JENSEN, Carline M.	S7 113	18,64
H. (P.L.H.)	S2 56	17,59	JENSEN, Christine	S10 169	19,67
HADDON, Elizabeth	22 589	13,50	JENSEN, Chris		76
HADDON, Jane Cherry	22 591	13,50	JENSEN, Christian Niels		75
HADDON, Noemie M. (Thomander)			JENSEN, Dorthea Caroline Analla		
	S11 200	20,68		21 521	11,47
HADDON, Sarah B.	S11 202	20,68	JENSEN, Dorthea F.	5 87	2,25
HADDON, Thomas (baby)	22 59	13,50	JENSEN, Ellen	14 305	7,37
HADDON, Thomas C.	S11 201	20,68	JENSEN, Ellen Maria	S4 72	17,61
HADDON, William A.	S11 204	20,68	JENSEN, Elmer Remont	5 88	2,25
HALBERG, Matilda A.	28 721	16	JENSEN, Enge	10 205	5,30
HALBERG, Rosey	28	57	JENSEN, Franklin	S10	67
HALVERSON, Mr.		76	JENSEN, George		75,84
HANSEN (sons of Anemas)	23	53	JENSEN, Hans G.	S5 83	18,62
HANSEN, Ana Anderson	S16 266	21,71	JENSEN, Hansine Katrine	15 319	7,37
HANSEN, Ana C. Anderson	S16 267	21,71	JENSEN, Ida	8	28
HANSEN, Andrew A.	22 558	12,49	JENSEN, Jens G.		75
HANSEN, Anne Margrethe	21 518	11,47	JENSEN, Jens Christian	21 465	11,47
HANSEN, Bernhard	S18 291	21,72	JENSEN, Jens J. A.	15 312	7,39
HANSEN, C. Bernhart	S14 249	21,70	JENSEN, Jens (Scow)	18 427	9,44
HANSEN, Eliza Maria	10 201	5,30	JENSEN, John A.	13 250	6,35
HANSEN, Erna M.	26 654	14,55	JENSEN, Jorgen		75
HANSEN, Hannah Laurine	26 654	14,55	JENSEN, Jorgen	S10 170	10,67
HANSEN, H. P.		76	JENSEN, Jorgen G.	S7 112	18,64
HANSEN, Hans	S16 268	21,71	JENSEN, Josephine B.	15 314	7,39
HANSEN, Hans	22 556	12,49	JENSEN, Karen	22 561	12,49
HANSEN, James F.	S18 290	21,72	JENSEN, Kirsten M. P.	S7 111	18,64

Name	Plot	Line	Page	Name	Plot	Line	Page
JENSEN, Kjersten	4	48	2,24	KELSON, Isaac	8	94	4, 28
JENSEN, Lars	10	203	5,30	KELSEN, Leona	S16	274	21,72
JENSEN, Lars	22	555	12,49	KJELSEN, Nielsine	S14	257	21,71
JENSEN, M.			76	KING, James A.	19	483	10, 45
JENSEN, Maren C.	5	79	2,25	KOLBY, Ane Katrina Andersen	4		24
JENSEN, Maren Kirstine	24	629	14,54	KOLBY, Ane Marie Andersen	4	46	2,24
JENSEN, Margrethe Madsen	23		53	KOLBY, Christian Anderson	4	45	2,24
JENSEN, Maria C.	22	571	12,50	KOLBY, Nate			81
JENSEN, Martha K.	5	84	2,25	KNUDSEN, Gertrude V.	S7	117	18,64
JENSEN, Martine R.	5	85	2,25	KUHRE, Christine Marie	15		39
JENSEN, Martine S. Ring	5	85	2,25	KUHRE, Hansine J.	15	319	7,39
LARSEN, Mary Kirstena	20	502	11	KUHRE, Martin Pedersen	15	319	7,39
JENSON, Nellie	S5	86	18,62	LARSEN (6)			76
JENSEN, Niels			75	LARSEN, (R. L.)	S5	95	18,62
JENSEN, Niels	S4	73	17,61	LARSEN, Andrus	8	74	4,28
JENSEN, Niels Peter	21	520	11,47	LARSEN, Ane Katherine	S15	265	21
JENSEN, Peter O.	24	628	14,54	LARSEN, Ane Magdalena	S15	264	21,71
JENSEN, Petrea Andrea	13	251	6,35	LARSON, Angrara Ann	20	505	11
JENSEN, R. William	S11	206	20,68	LARSEN, Anna Christena	1	10	1,22
JENSEN, Soren F.	5	78	2,25	LARSEN, Anne E.	18	433	9,44
JESPERSEN, SOREN N.	15		39	LARSEN, Annie Josefanie	S5		62
JOHANSON, Carl	22	545	12,48	LARSEN, C. P.	24	635	14,54
JOHANSON, Caroline	21	512	11,47	LARSON, Caroline V.	20	507	11,46
JOHANSON, Keiza	22	544	12,48	LARSEN, Charles Ole	20	503	11,46
JOHNSON, ANGUS	S11	197	20	LARSEN, Chris			80
JOHNSON, Anna K.	16	359	8,40	LARSEN, Christian Raymond	S13	231	20,69
JOHNSON, Dena M.	S11	198	20,68	LARSEN, Christine	S5	97	18,62
JOHNSON, Dena M.	S11	198	20,68	LARSEN, Eldon L.	23	635	14,54
JOHNSON, Johanna (Tollefsen)				LARSEN, Ephraim	16	350	8,40
	27	687	15,56	LARSEN, George			76
JOHNSON, John C.			75,76	LARSEN, George Heber	20	496	11,46
JOHNSON, Karen N.	27	689	15,56	LARSEN, Hannah D.	20	509	11,46
JOHNSON, Karen Maria	16	357	8,40	LARSEN, Horace Adrian	20	501	11
JOHNSON, Mary	25	638	14	LARSEN, Ingvar	S5	94	18,62
JOHNSON, Mette	28	708	15	LARSEN, James R.	24	635	14,54
JOHNSON, Mattie	16	360	8,40	LARSEN, James W.	20	504	11
JOHNSON, Rasmus	16	358	8,40	LARSEN, Jens	27		56
JOHNSON, Ruby A.	S7	116	18,64	LARSEN, Jim			77
JORGENSEN, Anna	13	266	6,34	LARSEN, Johanna Marie	20	498	11,46
JORGENSEN, Anna C. J.	22	546	12,48	LARSEN, Karen	24	635	14,54
JORGENSEN, (Baby)	5	70	2,24	LARSEN, Karen Marie	S5	93	18,62
JORGENSEN, Grace	13	277	6,34	LARSEN, Kresten	20	499	11,46
JORGENSEN, Irene	13	276	6,34	LARSEN, Lewis			75
JORGENSEN, John Henry	5	71	2,24	LARSEN, Lewis C.	20	497	11,46
JORGENSEN, Josephine B.	5	72	2,25	LARSEN, Ludvig O.	27		56
JORGENSEN, Nora Juliana	5	76	2,25	LARSEN, Maren C.	27		56
JORGENSEN, Tenia M.	13	267	6,34	LARSEN, Margaret R.	8	73	4,28
JORGENSEN, Tina S.	13	266	6,34	LARSEN, Mary Anton	8	152	4,28
JORGENSEN, Tina Carline	5	75	2,25	LARSEN, Mary C.	24	635	14,54
JUSTESEN, Christine	S1	9	16,58	LARSEN, Mary Kirstena	20	502	11
KELSON, Andrew	8	95	4,28	LARSEN, Ole			75,78
KELSON, Claude			81	LARSEN, Ole A. Dalbert	20	507	11,46
KJELSEN, Conrad	S14		71	LARSEN, Ole Peter	1	9	1,22
KELSON, Etta	8	96	4,28	LARSON, Peter	24	635	14,54
KELSEN, Estella	S16	275	21,72	LARSEN, Peter Franklin	14	308	7,37
KELSON, Fredrick	8	97	4,28	LARSEN, (R.L.)	S5	95	18,62

Name	Flot	Line	Page	Name	Flot	Line	Page
LARSEN, Raphael William	5	69	2, 24	NIELSON, Christian Daniel	S10	164	19
LARSEN, Rasmus	24	635	14, 53	NIELSON, Doreas A.	12		33
LARSEN, Rasmus C.			84	NIELSON, Dorthea H.	22	543	12, 48
LARSEN, Rosebell	20	503	11, 46	NIELSON, Earl W.	S10	175	19, 67
(LARSEN) Rosebell Leslie	20	495	10, 46	NIELSEN, Ellene	20		46
LARSEN, Sarah Helina	8	151	4, 28	NIELSON, Else Elisabeth	S10	163	19
LESLIE, Rosebelle	20	495	10, 46	NIELSEN, Jens	16	363	8, 41
LUND, Annie M. Larsen	S5	99	18, 62	NIELSON, John			76
LUND, Canute	14	241	6, 35	NIELSON, Jorgen	12	255	5, 33
LUND, Carrie Stena	1	15	1, 22	NIELSON, Joseph Henry	16	363	8
LUND, Christie	S1	8	16, 58	NIELSON, Julia E.	S11	207	20, 68
LUND, Jens Larsen	S5	98	18, 62	NIELSEN, Karen M.	13	285	6, 34
LUND, Sarah Herberthe	14	300	7, 36	NIELSEN, Karen M.	13	285	6, 34
LUND, Thomas P.	1	16	1, 22	NIELSON, Kirsten	21	524	11, 48
LUND, Tom			75	NIELSON, Kirsten M. W.	27	666	15
MC FARLAND, Farley			75, 84	NIELSEN, Kjerstine A.	16	363	8, 41
MADSEN, Ana Katrine	S11	189	20, 67	NIELSON, Ledala J. (Rasmussen)†			
MADSEN, Catherine	7	121	3, 26		S1	17	16, 58
MADSEN, Christian	23		53	NIELSON, Leslie	S10	165	19, 66
MADSEN, Ellen	7	117	3, 27	NIELSEN, Marie Antonetta	S3		60
MADSEN, Ezra			77	NIELSON, Maria Christians Braunn			
MADSEN, Frank			81		S13	246	21, 70
MADSEN, Harry Vern	6	104	3, 26	NIELSON, Marie U.	10		30
MADSEN, Jens O.	S11	189	20, 67	NIELSON, Matilda L.	12		33
MADSEN, Margrethe (Jensen)	23		53	NIELSEN, Mette M.	S3	52	17, 61
MADSEN, Peter	73,	4,	75, 80	NIELSON, Niels David	21	472	12, 48
MADSEN, Peter	7	120	3, 26	NIELSEN, Niels Peder			75, 78
MADSEN, Peter Franklin			73	NIELSEN, Niels Peter	21	525	11, 49
MALMGREN, Bengt	14		37	NIELSON, Nora	16	477	21, 72
Mary Ann	22		51	NIELSON, Olaf			78
MIKKELSEN, Else Sophia	28	709	15, 56	NIELSON, Oral	12	253	5, 33
MICKELSON, Louis L.	28	715	16, 57	NIELSON, Peter	S3	51	17, 61
MICKELSON, Niels	28	714	15, 57	NIELSEN, Rasmus	16	340	8, 40
MICKELSON, Sophie L.	28	715	16, 57	NIELSON, Soren	S13	246	21, 70
MICKELSON, Stena	28	714	15, 57	NIELSON, Tilda	21	471	12, 48
MITTON, William	S11	211	20, 68	NIELSON, Thomas Henry	16	363	8
MORTENSON (2)	S7	126	18	NIELSON, Thomas Tonis	16	363	8
MORTENSEN, Andrew Orray	S14	256	21, 71	NIELSON, U. C. Wilhelm	10	190	4, 30
MORTENSEN, Albert	5	58	2, 24	NIELSON, Ural	12	254	5, 33
MORTENSEN, Catherine	5	59	2, 24	NISSSEN, Hans	19	476	10, 44
MORTENSEN, Ephraim	22	541	12, 49	NISSSEN, Kjersten K.	19	475	10, 44
MORTENSEN, Erna Beal	S11	199	20, 68	NISSON, Ole			75
MORTENSEN, Grace Sire	18	128	18	NISSSEN, Willard M.	19	477	10, 44
MORTENSEN, Heber	5	57	2, 24	OLDROYD, Agnes M.	17	367	8, 41
MORTENSEN, N. N.	5	61	2, 24	OLSEN	22	596	13
MORTENSON, Peter			78	OLSEN (ch of Jens Christian)			
MORTENSEN, Petriane G.	5	60	2, 24		S13		69
MORTENSEN, Petriane G.	5	60	2, 24	OLSEN, Alma	10	181	4
N. (G.H.N.)	11	227	5	OLSEN, Alven	10	188	4, 29
NIELSON, infant	16	363	8	OLSEN, Andrea L.	28	712	15, 56
NIELSON, Infants - Heber	S2	57	17, 59	OLSEN, Aune	28	711	15, 56
NIELSON, A. G. Sr			75	OLSEN, Andreas			75, 76, 84
NIELSEN, Adolph M. W.	S3	53	17, 61	OLSEN, Anna M.	20	450	10, 46
NIELSON, Annie Christens	S10	166	19	OLSEN, Anna P.	S13	232	20, 69
NIELSON, Anton Peter	12	269	6, 34	OLSON, Carl J.	27	689	15, 56
NIELSON, Charles			76	OLSEN, Charley C. (Dorius)	S7	118	18, 63

Name	Plot Line	Page	Name	Plot Line	Page
OLSEN, Della E.	S12 217	20,69	PAULSEN, Rngsbret		76
OLSEN, Edmen	10 187	4,29	PAULSEN, (J.L.P.)	9 168	4,29
OLSEN, Emma	10 187	4,29	POULSON, Ernest R.	S8 145	19,66
OLSEN, Enid Rachel	S10 159	19,66	POULSON, James W.	S8 147	19,66
OLSEN, Enid Raymond	S10 158	19,66	POULSON, Jens	16	40
OLSEN, Eva Elvina	S13 229	20,69	POULSON, Karen C.	9 172	4,29
OLSEN, Ethel	10 199	4,30	POULSON, Lara	16	40,75
OLSON, G. Gordon	S9 155	19,56	POULSON, Louisa P.	S8 143	19,66
OLSEN, Hans Martin	S12 218	20,69	POULSON, Orson	S7 144	19,66
OLSEN, dau of Harvey	S12 216	20,69	POULSON, Orson H.	S8 145	19,66
OLSEN, Heber C.	10 180	4	PAULSEN, (P.D.P.)	9 167	4,29
OLSEN, Johannah (Dorius)	S7 121	18,63	PAULSEN, Paul	9 171	4,29
OLSEN, Jorgen	S14 247	21,70	FAULSEN, Sophia	9 173	4
OLSEN, Karen M. Johnson	27 689	15,56	PENRSON, Eliza (Peterson)	14 334	7,37
OLSEN, Lewis (Dorius)	S7 120	18,63	PENRSON, Hans	14 332	7,37
OLSEN, M.		76	PENRSEN, Ane	14 333	7,37
OLSEN, Marie (Dorius)	S7 119	18,63	PETERSON		77
OLSEN, Mary K.	S12 219	20,69	PETERSON, Andrew	23 601	13,52
OLSEN, Otto G.		75,76,84	PETERSEN, Ane S.	13 286	6,35
OLSEN, Pauline G.	S14 248	21,70	PETERSEN, Anna Christena	1 8	1,22
OLSEN, Roselind Myrtle Quinn			PETERSON, Anna F. (Olsen)	S13	69
OLSEN, "Shipp"	7 118	3,27	PETERSON, Batina E.	34 71	17,61
OLSEN, Soren A.	S12 220	20,69	PETERSEN, Bodel	26	55
OTTERSTROM, Carl		75	PETERSON, Canute	11 230	5,32
OTTERSTROM, Carlos		84	PEDERSON, Carl	28 734	16
OTTERSTROM, Caroline	23 608	13,52	PEDERSEN, Christian	21 513	11,47
OTTERSTROM, Charles	24 633	14,54	PETERSON, Christian	27 674	15,56
OTTERSTROM, Charles W.	24 631	14,54	PETERSON, Christina	S14 251	21,70
OTTERSTROM, Johan	23	52	PETERSON, Christiana	S13 233	20,69
OTTERSTROM, Jonas	23	52	PETERSON, Cornallous	14 298	7,35
OTTERSTROM, John H.		76,79	PETERSON, Dortha Anne	17 407	9,42
OTTERSTROM, Joseph	23 609	13,52	PETERSON, Eliza Fehrson	14 334	7,37
OTTERSTROM, Mohenri	24 630	14,54	PETERSEN, Elisabeth	15	39
OTTERSTROM, Orson	23 609	13,53	PETERSEN, Else H.	23 603	13,52
OTTERSTROM, Stina K.	23 609	13,53	PETERSON, Ephraim		76
OVERLADE, Andreas P.		75	PETERSON, Fene Serette	S7 141	19,64
OVERLADE, Andrew	S5 157	18,62	PETERSON, George Canute	14 239	6,36
OVERLADE, Andrew		63	PETERSON, Gertrude Marie R.	11 232	5,32
OVERLADE, James Andrew	14 336	7,37	PETERSEN, H. F.	26 643	14,55
OVERLADE, Karen M. A.	S5 157	18,63	PETERSON, Hannah	14 299	7,36
OVERLADE, Sarah D.	14 337	7,37	PETERSON, Hannah Ephraimine	17 386	9,42
OVERSON, Andreas		74,75,80	PETERSON, Helen Matilda	26	55
OVERSON, Ane K. (Paulsen)	4 170	4	PETERSON, Helge A. Schaugard		
OVESON, Hyrum R.	21 526	11,48	PETERSON, Hyrum	18 422	9, 43
OVESON, Jens A.	21 530	11,48	PETERSON, Inger Maria	14 243	6,35
OVESON, Parley P.	21 529	11,48	PETERSEN, Jacob	13 287	6,35
OVESON, Vrania	21 529	11,48	PETERSEN, James Edgar	23 602	13,51
OVIATT, Doren		75	PETERSON, Johannah	S14 250	21,70
OVIATT, Loren Ray	4 50	2,24	PETERSON, Johannes	27 670	15,55
OVIATT, Mary Angeline	15 327	7,38	PETERSON, Kirstine	21 514	11,47
OVIATT, Mary Lydia	4 49	2,24	PETERSEN, Lise	S7 140	19,64
PAULSEN, Ane K. O.	9 170	4,29	PETERSON, Lizzie Leila	S12 215	20,69
PAULSEN, (E.M.P.)	9 169	4,29	PETERSON, Maggie K.	14 240	6,36
PAULSEN, Edie	6 103	3,26	PETERSON, Marie C.	18 419	9
				27 672	15,56

Name	Plot Line	Page	Name	Plot Line	Page
PETERSON, Martine	23 655	13, 51	ROSQUIST, Andrew	S2 65	17, 59
PETERSON, Martha O.	S13 234	20, 70	ROSQUIST, Andrew J.	S2 65	17, 59
PETERSON, Mary	S13 230	20, 69	ROSQUIST, Inore	S2 67	17, 59
PETERSEN, Mary Elesta	18 429	9, 44	ROSQUIST, John	S2 68	17, 59
PETERSEN, Mary Jensen	18 430	9, 44	ROSQUIST, Sena	S2 70	17, 59
PETERSON, Mary Johanna	18 431	9, 44	ROSQUIST, Senor	S2 69	17, 59
PEDERSEN, Mette K.	14 307	7, 37	SCHAN, Niels I.	16 339	8
PETERSON, N. L.	S13 235	20, 70	SCHAUGAARD, Helga A. (Peterson)	18 422	9, 43
PETERSEN, Niels P.	27 671	15, 56	SCHWALBE, Ann Sophia Havste	22 592	13, 51
PETERSON, Niels Peter	27 673	15, 56	SCHWALBE, Christian F.	22 593	13, 51
PETERSEN, Nielson	18 432	9, 44	SCOW, Annie Johanne Jensen	18 428	9, 44
PETERSON, F. O.		78	SCOW, Jens Jensen	18 427	9, 44
PETERSEN, Peter Christian	17 385	9, 42	Sine	22 582	12
PETERSON, Peter J. J.	18 420	9	SIMONSEN, Annie K.	10 200	5, 30
PETERSON, Peter T.	18 423	9, 43	SIMONSON, Rachel	S10 174	19, 67
PETERSON, Reva C.	S12 221	20, 69	SIMPSON, Thora C.	S3 34	17, 61
PETERSON, Sarah Ann	11 221	5, 32	SKARCE, Andrea Marie	2 22	1, 22
PETERSON, Soren Chr.	S12 214	20, 69	SNOW, Mary Walsh	15 334	7, 38
POULSEN, FOULSON	(See PAULSEN)		SODERBERG, G. W.		75, 76
QUINN, Arthur L.	7 112	3, 27	SONDRUP, Aredn	S3	60
QUINN, Elizabeth Wilson	7 111	3, 26	SORENSEN,	11 227	5
QUINN, George		76	SORENSEN, (children of E.C.)	17 367	8
QUINN, George W.	7 116	3, 27	SORENSEN, Aaron Alonzo	S3 36	17, 59
QUINN, ROSALIND Myrtle (Olsen)	7 118	3, 27	SORENSEN, Edgar A.	11 233	5, 32
QUINN, WILLIAM		76	SORENSEN, Emilie G.	S3 33	17, 60
RAISEK, Birdella	S17 279	21, 72	SORENSEN, Enge Helena	11 222	5, 31
RAISEK, Hilda	S17 278	21, 72	SORENSEN, Frederick G.	S3 32	17, 60
RAISEK, John W.	S17	72	SORENSEN, Helene	11 226	5, 32
RASMUSSEN, dau.	14	37	SORENSEN, Hugh Levi R.	11 235	5, 32
RASMUSSEN, (illegible)	7 137	3, 27	SORENSEN, James F.	S7 138	19, 64
RASMUSSEN, Anne	22 547	12, 49	SORENSEN, Jens	22 588	13, 50
RASMUSSEN, Anne Marie	23 607	13, 52	SORENSEN, Jens Peter	22 587	13, 50
RASMUSSEN, Anne Marie	S3 29	17, 60	SORENSEN, Johanna J.	11 234	5, 32
RASMUSSEN, Charlotte W.	7 136	3, 27	SORENSEN, Johanna K.	11 221	5, 31
RASMUSSEN, German		75	SORENSEN, Joseph W.	11 220	5, 31
RASMUSSEN, German	7 131	3, 27	SORENSEN, Karen R.	11 224	5, 32
RASMUSSEN, H. P. E.	S1 15	16, 58	SORENSEN, Mary E.	11 217	5
RASMUSSEN, H. P. Richard	S3 28	17, 60	SORENSEN, Niels C.	11 218	5, 31
RASMUSSEN, Hene	22 549	12, 49	SORENSEN, Niels S.	11 225	5, 32
RASMUSSEN, Hans Peter	S3 30	17, 60	SORENSEN, Petrine	S3 34	17, 59
RASMUSSEN, J. F. E.	S1 16	16, 58	SORENSEN, Soren W.	11 219	5, 31
RASMUSSEN, James	S12 222	20, 69	SORENSEN, Soren N.	11 223	5, 32
RASMUSSEN, Karen	S1 14	16, 58	STAALSEN, Oluf	12 265	6, 34
RASMUSSEN, Ledale J.	S1 17	16, 58	STAALSEN, Soren	12 263	6, 34
RASMUSSEN, Maron	22 548	12, 49	SPENDAU, Niels		75
RASMUSSEN, Marie E. (Sundby)	S1	58	STEVENS, Adeline	S1 25	16, 58
RASMUSSEN, Mary Hannah	S10 184	20, 67	STEVENS, Andrew L.	S1	58
RASMUSSEN, Rasmus	S10 184	20, 67	STEVENS, Redick Elisha	S1 20	16, 58
RASMUSSEN, Seymour D.	S3 27	17, 60	STEVENS, Mary C.	S1	58
ROLFSEN, Gertrude M. Knudsen	S7 117	18, 64	STEVENS, Newton H.	S1 21	16, 58
RONNOW, Christian Peter	17 364	8, 40	STEVENS, Redick Elisha	S1 20	16, 58
RONNOW, Margrethe Kirstine	17 364	8, 40	STEVENSON, Elizabeth	S16 271	21, 71
			STEVENSON, James V.	S16 271	21, 71



Name	Plot	Line	Page	Name	Plot	Line	Page
SOERENSEN, Johanna K.	11	221	5, 31	THORPE, Christian L.	17	388	9, 42
SOERENSEN, Joseph W.	11	220	5, 31	THORPE, Christian L.	818	287	21, 72
SOERENSEN, Karen R.	11	224	5, 32	THORPE, Don L.	818	286	21, 72
SOERENSEN, Mary E.	11	217	5	THORPE, Ephraim L.	17	395	9, 42
SOERENSEN, Njels G.	11	218	5, 31	THORPE, Glen L.	818	285	21, 72
SOERENSEN, Niels S.	11	225	5, 32	THORPE, Julia D.	818		72
SOERENSEN, Petrine	53	34	17, 59	THORPE, Kirsty	17	389	9, 42
SOERENSEN, Soren H.	11	219	5, 31	THORPE, Lawrence	818		72
SOERENSEN, Soren W.	11	223	5, 32	THORPE, Marie L.	17	396	9, 42
STAALSEN, Oluf	12	265	6, 34	THORPE, Mary	83		61
STAALSEN, Soren	12	263	6, 34	THORPE, Mette L.	17	397	9, 42
SPENDRUP, Niels			75	THORPE, Rupert L.	17	392	9, 42
STEVENS, Adeline	81	25	16, 58	THORPE, Thomas	83	74	17, 61
STEVENS, Andrew L.	81		58	THORPE, Tom		75, 79, 82	
STEVENS, Redick Elisha	81	20	16, 58	THORPE, William W.	15		39
STEVENS, Mary C.	81		58	THORUM, Christian Anderson	88	110	19, 65
STEVENS, Newton H.	81	21	16, 58	THORUM, Mary Ann Anderson	88	109	19, 65
STEVENS, Redick Elisha	81	20	16, 58	TYGERSOEN, Andrew	814	254	21, 70
STEVENSON, Elizabeth	816	271	21, 71	TYGERSOEN, Ephraim	21	515	11, 47
STEVENSON, Jim			76	TYGERSOEN, Jacob Christian	21	464	11, 47
STEVENSON, James V.	816	270	21, 71	TYGERSOEN, Jens	814	253	21, 70
SUNDEY, Marie B. R.	81		58	TYGERSOEN, Josephine	21	515	11, 47
SWENSON, Carl Otto	818	281	21, 72	TYGERSOEN, K. Forsten A.	814	252	21, 70
SWENSON, John Henry	818	281	21, 72	TYGERSOEN, Soren Christian	21	464	11, 47
(T.) (U.T.)	13		34	TOLLETSSEN, Johanna Johnson	27	687	15, 56
(T.) (M.D.T.)	13		34	UCKERMAN, Carl A.	22		50, 76
TAYLOR, George		72,	74, 75	UCKERMAN, Charles	22	583	12, 50
TAYLOR, George	816	273	21, 71	UCKERMAN, Johannah	22	563	12, 50
TAYLOR, Mary Ann	816	272	21, 71	UCKERMAN, Kathrena E.	22	569	12, 50
THOMASER, Neomia M. Haddon				WARRILLOW, Sophie (Bailey)	88	151	19, 65
	811	200	20, 68	WEST, Dr.	86	77	18, 63
THOMPSON, Caroline Sophia				WEST, Emma	86	78	18, 63
	17	375	8, 42	WEST, Irene	86	76	18, 63
THOMPSON, Clifford	17	379	8, 41	WHITLOCK, Andrew	19	448	10, 45
THOMPSON, Cordelia C.	17	382	8, 41	WHITLOCK, Charles			76
THOMPSON, David	17	384	8, 42	WHITLOCK, Nancy M. (Neal)	19	445	10, 45
THOMPSON, Diantha	17	381	8, 42	WICKMAN, Hannah (Armstrong)	7	128	3, 26
THOMPSON, Dorthea E.	17	375	8, 42	WICKMAN, James G.	7		26
THOMPSON, Elizabeth	17	380	8, 42	WICKMAN, Metta Seestack	7		26
THOMPSON, Eliza	17	376	8, 41	WILSON, Elizabeth (Quinn)	7	111	3, 26
THOMPSON, Geneva	17	377	8, 41	WILLARDSON, Andrew	88	104	19, 65
THOMPSON, Hannah Caroline				WILLARDSON, G.			76
	17	375	8, 42	WILLARDSEN, Caleb	15	338	7, 38
THOMSEN, James	22	564	12, 49	WILLARDSEN, Caroline	15	338	7, 38
THOMPSON, Leroy	17	333	8, 41	WILLARDSON, Chris			76, 79
THOMPSON, Marie	14		36	WILLARDSEN, Christian	88	108	19, 65
THOMPSON, Mary H.	16	373	8, 42	WILLARDSEN, Christian	15	338	7, 38
THOMPSON, Niels			75, 79	WILLARDSON, Christian T.	11	211	5, 30
THOMPSON, Peter F.	17	372	8, 42	WILLARDSEN, Dorte M.	15	338	7, 38
THOMPSON, Senie A.	14	295	6, 37	WILLARDSON, Dorthea M. Christine			88 105 19, 65
THOMPSON, Senir P.	14	294	6, 36	WILLARDSEN, Hyrum	15	338	7, 38
THOMPSON, Sophia Diantha	17	375	8, 42	WILLARDSEN, Karen P.	87	107	19, 65
THOMPSON, Thomas P.	17	378	8, 41	WILLARDSON, Kisty Marie	88		65
THORPE, Andrew L.			76	WILLARDSON, Leeland	87	125	18, 64
THORPE, Ane Marie	17	389	9, 42	WILLARDSON, Lena	15	338	7, 38
THORPE, Anna Larson	818		72				

Dorthea Anderson Thompson  
Born Oct 20 - 1808  
Died March 15 1888



Name	Plot Line	Page	Name	Plot Line	Page
STEVENSON, Jim		76	THORUM, Christian Anderson	S8 110	19,65
SUNDEY, Marie E. R.	S1	58	THORUM, Mary Ann Anderson	S8 109	19,65
SWENSON, Carl Otto	S18 281	21,72	TYGERSON, Andrew	S14 254	21,70
SWENSON, John Henry	S18 281	21,72	THYGERSON, Ephraim	21 515	11,47
T. (H.T.)	13	34	THYGERSON, Jacob Christian	21 464	11,47
T. (M. D. T.)	13	34	THYGERSON, Josephine	21 515	11,47
TAYLOR, George		72,74,75	TYGESON, Jens	S14 253	21,70
TAYLOR, George	S16 273	21,71	TYGESON, Kjersten A.	S14 252	21,70
TAYLOR, Mary Ann	S16 272	21,71	THYGERSON, Soren Christian	21 464	11,47
THOMANDER, Neomia M. Haddon			TOLLEPSEN, Johanna Johnson	27 687	15,56
	S11 200	20,68	UCKERMAN, Carl A.	22	50,76
THOMPSON, Caroline Sophie	17 375	8,42	UCKERMAN, Charles	22,533	12,50
THOMPSON, Clifford	17 379	8,41	UCKERMAN, Johannah	22 568	12,50
THOMPSON, Cordelia G.	17 382	8,41	UCKERMAN, Matharna S.	22 569	12,50
THOMPSON, David	17 384	8,42	WARRILOW, Sophie (Bailey)	S8 151	19,65
THOMPSON, Diantha	17 381	8,42	WEST, Dr.	56 77	18,63
THOMPSON, Dortha S.	17 375	8,42	WEST, Emma	56 78	18,63
THOMPSON, Elizabeth	17 380	8,42	WEST, Irene	56 76	18,63
THOMPSON, Eliza	17 376	8,41	WHITLOCK, Andrew	19 448	10,45
THOMPSON, Geneva	17 377	8,41	WHITLOCK, Charles		76
THOMPSON, Hannah Carolina	17 375	8,42	WHITLOCK, Nancy M. (Bsal)	19 445	10,45
THOMPSON, James	22 564	12,49	WICKMAN, Hannah (Armstrong)	7 128	3,26
THOMPSON, Leroy	17 333	8,41	WICKMAN, James C.	7	26
THOMPSON, Marie	14	36	WICKMAN, Metta Seebeck	7	26
THOMPSON, Mary H.	16 373	8,42	WILSON, Elizabeth (Quinn)	7 111	3,26
THOMPSON, Niels		75,79	WILLARDSON, Andrew	S8 104	19,65
THOMPSON, Peter F.	17 372	8,42	WILLARDSON, C.		76
THOMPSON, Senia A.	14 295	6,37	WILLARDSEN, Caleb	15 338	7,38
THOMPSON, Senir F.	14 294	6,36	WILLARDSEN, Caroline	15 338	7,38
THOMPSON, Sophia Diantha	17 375	8,42	WILLARDSON, Chris		76,79
THOMPSON, Thomas F.	17 378	8,41	WILLARDSEN, Christian	S8 108	19,65
THORPE, Andrew L.		76	WILLARDSEN, Christian	15 338	7,38
THORPE, Ans Marie	17 389	9,42	WILLARDSON, Christian T.	11 211	5,30
THORPE, Anna Larson	S18	72	WILLARDSEN, Dortha M.	15 338	7,38
THORPE, Christian L.	17 388	9,42	WILLARDSON, Dortha M. Christine		
THORPE, Christian L.	S18 287	21,72		S8 105	19,65
THORPE, Don L.	S18 286	21,72	WILLARDSEN, Hyrum	15 338	7,38
THORPE, Ephraim L.	17 395	9,42	WILLARDSEN, Karen F.	S7 107	19,65
THORPE, Glen L.	S18 285	21,72	WILLARDSON, Kisty Marie	S8	65
THORPE, Julia D.	S18	72	WILLARDSON, Leeland	S7 125	18,64
THORPE, Kirsty	17 389	9,42	WILLARDSEN, Lena	15 338	7,38
THORPE, Lawrence	S18	72	WILLARDSON, Margrath A.	11 210	5,30
THORPE, Marie L.	17 396	9,42	WILLARDSON, Margret L.	S7 120	18,64
THORPE, Mary	S3	61	WILLARDSEN, Mary	15 338	7,38
THORPE, Mette L.	17 397	9,42	WILLARDSON, Mary Larson	S8 106	19,65
THORPE, Rupert L.	17 392	9,42	WILLARDSEN, Sarah	15 338	7,38
THORPE, Thomas	S3 74	17,61	WILLARDSEN, Sena	15 338	7,38
THORPE, Tom		75,79,82	WILLARDSON, Victoria	S7 123	18,64
THORPE, William W.	15	39	YONGEN, Yone Fredrick	1 2	1,22
			YOUNG, Brigham		73

